

Oracle Data Integrator

Getting Started with SAP ABAP BW
Adapter

10g Release 3 (10.1.3)

July 2011

Oracle Data Integrator: Getting Started with SAP ABAP BW Adapter, 10g Release 3 (10.1.3)

Copyright © 2011, Oracle and/or its affiliates. All rights reserved.

This software and related documentation are provided under a license agreement containing restrictions on use and disclosure and are protected by intellectual property laws. Except as expressly permitted in your license agreement or allowed by law, you may not use, copy, reproduce, translate, broadcast, modify, license, transmit, distribute, exhibit, perform, publish, or display any part, in any form, or by any means. Reverse engineering, disassembly, or decompilation of this software, unless required by law for interoperability, is prohibited.

The information contained herein is subject to change without notice and is not warranted to be error-free. If you find any errors, please report them to us in writing.

If this software or related documentation is delivered to the U.S. Government or anyone licensing it on behalf of the U.S. Government, the following notice is applicable:

U.S. GOVERNMENT RIGHTS Programs, software, databases, and related documentation and technical data delivered to U.S. Government customers are "commercial computer software" or "commercial technical data" pursuant to the applicable Federal Acquisition Regulation and agency-specific supplemental regulations. As such, the use, duplication, disclosure, modification, and adaptation shall be subject to the restrictions and license terms set forth in the applicable Government contract, and, to the extent applicable by the terms of the Government contract, the additional rights set forth in FAR 52.227-19, Commercial Computer Software License (December 2007). Oracle USA, Inc., 500 Oracle Parkway, Redwood City, CA 94065.

This software is developed for general use in a variety of information management applications. It is not developed or intended for use in any inherently dangerous applications, including applications which may create a risk of personal injury. If you use this software in dangerous applications, then you shall be responsible to take all appropriate fail-safe, backup, redundancy, and other measures to ensure the safe use of this software. Oracle Corporation and its affiliates disclaim any liability for any damages caused by use of this software in dangerous applications.

Oracle is a registered trademark of Oracle Corporation and/or its affiliates. Other names may be trademarks of their respective owners.

This software and documentation may provide access to or information on content, products, and services from third parties. Oracle Corporation and its affiliates are not responsible for and expressly disclaim all warranties of any kind with respect to third-party content, products, and services. Oracle Corporation and its affiliates will not be responsible for any loss, costs, or damages incurred due to your access to or use of third-party content, products, or services.

Table of Contents

Introduction.....	6
Overview.....	7
Setting up the Environment.....	8
Before You Begin.....	8
System Requirements and Certification.....	8
Getting the Right Privileges.....	8
Gathering SAP Connection Information.....	8
Validating FTP Setup.....	9
Validating SAP Privileges.....	10
Validating SAP Transport Layer Name.....	10
Installing Oracle Data Integrator.....	11
Installing and Configuring the Oracle DB Target.....	11
Installing and Configuring JCo.....	13
Setting up an FTP Server.....	13
Configuring Oracle Data Integrator.....	14
Set up the Topology.....	14
Add the Open Tool.....	14
Configuring the Topology.....	16
Configuring the Oracle Data Server.....	17
Configuring the SAP Source Server.....	19
Configuring the Data Server.....	19
Configuring the Logical Schema.....	20
Create a New Project.....	22
Reverse-Engineering the Data Models.....	23
Reverse-Engineering the Oracle Target.....	23
Reverse-Engineering the SAP BW Source Data Targets.....	24
Creating the Data Model.....	24
Validating the SAP Connection.....	25
Starting the Reverse-Engineering Process.....	26
Using the SAP BW Metadata Browser.....	28
The Tree View.....	29
The Search Panel.....	30
Reverse-Engineering without GUI.....	31
Create the Integration Interface.....	32
Info Cube Extraction.....	32
Create the Interface.....	32
Define the Source and Target Datastores.....	33
Create the Mappings.....	34

Define the Interface Flow	35
Info Object Extraction	36
Create the Interface	36
Define the Source and Target Datastores	37
Define Joins between Info Object's Main table and Text Table	38
Create the Mappings	39
Define the Interface Flow	40
Info Object Hierarchy Extraction	41
Create the Interface	41
Define the Source and Target Datastores	42
Create the Mappings	45
Define the Interface Flow	45
ODS/DSO Extraction	46
Create the Interface	46
Define the Source and Target Datastores	47
Create the Mappings	48
Define the Interface Flow	49
Info Cube & related Info Object Extraction	50
Create the Interface	50
Define the Source and Target Datastores	51
Define Joins between Sources (Info Cube & Object)	52
Create the Mappings	54
Define the Interface Flow	55
Open Hub Extraction	56
Create the Interface	56
Define the Source and Target Datastores	57
Create the Mappings	58
Define the Interface Flow	59
Running the Integration Interface	61
Running the Interface	61
Review the Interface Execution	61
Review the Resulting Data	62
Creating a Package for Delta Extraction	63
Modify the Interface Flow	63
Creating the MIN_REQUEST_ID Variable	63
Creating a Package for Delta Extraction	65
Running the Package	66
Conclusion	67
Going further with Oracle Data Integrator	67
Appendix	68

Appendix A - SAP ABAP BW Required Privileges	68
Authorizations Required for RKM SAP BW Setup	68
Authorizations Required for RKM Execution.....	70
Authorizations Required for LKM Execution	72
Authorizations Required for LKM Execution for Production.....	74
Appendix B - SAP Stand-Alone Connection Test.....	76
Appendix C – Uninstalling ODI SAP Components	78

Introduction

The purpose of this document is to provide you with an overview of the possibilities offered by SAP BW Knowledge Modules and how to use them in Oracle Data Integrator.

This document provides examples to help you understand how to approach an ETL project with Oracle Data Integrator, loading a Data Warehouse with data from SAP BW systems, while validating data quality.

This project should take approximately 90 minutes to complete. You may save your work in order to pause and resume at any point in the project.

It is recommended that you use Oracle Data Integrator before proceeding with this guide. A good introduction to Oracle Data Integrator is the guide *Oracle Data Integrator - Getting Started with an ETL Project*.

It is recommended that you also review the SAP ABAP - BW chapter of the *Oracle Data Integrator Knowledge Modules Reference Guide* for more information about the SAP BW KMs.

Overview

The Oracle Data Integrator SAP BW Knowledge Modules provide integration to SAP BW systems using SAP JCo libraries. This set of KMs has the following features:

- Reads data from SAP BW system
- Loads this data into Oracle Staging Area
- Reverse-engineers metadata of warehouse and proposes a tree browser to pick up only the required metadata

This adapter includes two knowledge modules:

RKM SAP BW: Its main role is to perform customized reverse-engineering of SAP BW data targets into ODI data stores (Models). The SAP BW RKM is in charge of connecting to the SAP BW System, which provides the SAP BW data target's metadata information, and transforming and writing the resulting metadata into Oracle Data Integrator's repository.

The **LKM SAP BW to Oracle (SQLLDR)** connects to SAP BW and retrieves data from the SAP BW data targets defined in the SAP Model. It is used in the interfaces. The LKM is in charge of loading source data from a SAP BW System to an Oracle staging area.

Setting up the Environment

Before You Begin

System Requirements and Certification

Before performing any installation you should read the system requirements and certification documentation to ensure that your environment meets the minimum hardware and software requirements for the products you are installing.

The Oracle Data Integrator requirements are listed in the *Oracle Data Integrator Installation Guide* available from the [Oracle Technology Network \(OTN\)](#).

The requirements specific to the Oracle Data Integrator SAP ABAP - BW Adapter are:

- The minimum patch level for Oracle Data Integrator 10gR3 is version 10.1.3.5.1_01 (Metalink Patch #8909138) or above.
- A JCo version compatible with adapter must be used. The list of supported JCo versions is available in the Compatibility Matrix available from the Oracle Technology Network (OTN). A minimum version of JCo 3.0.2 is required.
- A JVM version compatible with both Oracle Data Integrator and JCo must be used. A minimum version of JVM 1.5 is required due to JCo pre-requisites.
- LKM SAP BW to Oracle (SQLLDR) requires a FTP server to upload data from the SAP BW system. This data is either read locally by the agent executing the interface (when this agent runs on the FTP server machine), or remotely (when this agent is located on a different machine than the FTP server). This FTP server must be accessible over the network from both the SAP BW machine and the agent machine.
- SQLLoader is required on the machine running the agent. SQLLoader is used for loading data extracted from SAP BW system to the Oracle staging area.

Getting the Right Privileges

The SAP BW Adapter requires privileges to perform set up and execution of programs. Please provide your administrators with the list of privileges listed in *Appendix A – SAP BW Required Privileges*.

These privileges are required for the SAP BW user which will be used to connect SAP BW system by the ODI SAP BW Adapter

Please note that a developer key is mandatory for the SAP user.

Gathering SAP Connection Information

In order to connect to the SAP BW system, you must request the following information from your SAP administrators:

- **SAP BW System IP Address or Hostname:** IP address/ Hostname is the technical name given to the host on which SAP is running.
- **SAP User:** SAP User is the unique user name given to a user for logging in the SAP BW System.

- **SAP Password:** Case-sensitive password used by the user to log in.
- **SAP Language:** Code of the language used when logging in. For example: `EN` for English, `DE` for German.
- **SAP Client Number:** The three-digit number assigned to the self-contained unit which is called *Client* in SAP. A Client can be a training, development, testing or production client or represent different divisions in a large company.
- **SAP System Number:** The two-digit number assigned to a SAP instance which is also called Web Application Server or WAS.
- **SAP System ID:** The three-character, unique identifier of a SAP system in a landscape.
- **SAP SNC Connection Properties (optional) SAP Router String (optional):** SAP is enhancing security through SNC and SAP router. It is used when these securities are implemented.
- **SAP Transport Layer Name:** This string uniquely identifies a transport layer in a SAP landscape. It allows ODI to create transport requests for later deployment in SAP. Even though there is a default value here, this transport layer name **must** be provided by your SAP Basis team. Not doing so may result in significant delays during installation.
- **SAP BW Version:** BW 3.5 or BI 7.0
- **SAP Character Set:** The character set is only required if your SAP system is not a UNICODE system. For a complete list of character sets, see "Locale Data" in the *Oracle Database Globalization Support Guide*. For example, `EE8ISO8859P2` for Croatian Data. For UNICODE systems, use `UTF8`.

Note: All the connection data listed above (except SAP SNC Connection Properties and SAP Router String) are mandatory and should be requested from the SAP Administrators. You may consider requesting support during connection setup from your SAP administrators.

Validating FTP Setup

This section describes how to verify the FTP setup and needs to be performed before any subsequent steps in this guide can be performed. This validation is typically performed by your SAP Basis team.

Step 1: Validating SAPFTP destination

1. Start the SAPGUI.
2. Use the ODI SAP user and password to connect to the SAP system and client.
3. Go to transaction SM59.
4. Expand TCP/IP connections.
5. Open the SAPFTP destination.
6. Click **Test connection**.

This should report a successful connection. If not, please contact your SAP basis team. Do not continue until this test passes.

7. Print screen.

Step 2: Testing FTP connection

1. Go to transaction SE38.
2. View the function module RSFTP002.
3. Hit F8 to run the ABAP program.

4. Enter the FTP userID and password.
5. Enter the FTP server host name or IP address.
6. Enter `cd /` or `cd <ODI target directory>`.
7. In the RFC_DESTINATION field, enter `SAPFTPA`.
8. Hit F8 to run the test.

This should report a successful connection. Similar to this 250 CWD successful. "/" is current directory. If not, please contact your SAP basis team. Do not continue until this test passes.

9. Print screen.

Validating SAP Privileges

This section describes how to test some of the key SAP privileges. Proceed with the subsequent steps in this guide only after successful validation of these tests. This validation is typically performed by your SAP Basis team.

Please find the steps below to validate whether a SAP user has appropriate dev rights and owns a dev license key:

1. Start SAPGUI.
2. Use the ODI SAP user and password to connect to the SAP system and client.
3. Go to transaction SE38.
4. Enter any sample program name like `ZSAP_TEST` in the program name field.
5. Click **Create**.
6. Perform similar tests for the transaction SE37 and SE11.

If a transaction allows the creation of a program without asking for any key or other authorization message, then the SAP user has validated that it has the appropriate dev rights and license key. Otherwise your SAP basis team needs to register the SAP user in `service.sap.com` to get the license key and a Basis person can help him with Dev rights.

Validating SAP Transport Layer Name

As the SAP connector creates SAP objects, such as, for example, function modules, into the SAP development system, these changes need to be transported into QA and production systems once the development is done. The SAP's change and transport system uses the *SAP Transport Layer Name* to identify the route a change has to take. A transport layer is assigned to each development class and thus to all objects in that class. The transport layer determines:

1. In which SAP System developments or changes to the repository objects are made
2. If objects are transported to other systems within the group when development work has been completed

A consolidation route is created from the development system to the quality assurance system through the `transport layer Z<SID>`. It then becomes the standard transport layer for customer development and customizing.

A consolidation route is created from the development system to the quality assurance system through the `transport layer SAP` for the transport of SAP Standard objects.

It is important to specify the correct transport layer name before running the RKM SAP ERP for the first time. Perform the following steps to identify the list of defined transport layers in your SAP landscape:

1. Log on in client 000 in the SAP System serving as the transport domain controller via transaction STMS.
2. Select **Overview > Transport Routes**. The Display Transport Routes dialog is displayed.
3. Select **Goto > Graphical Editor**.
4. To switch the mode, select **Configuration > Display <-> Change**.
5. Position the cursor on the SAP System.
6. Select **Edit > System > Change**. The Change System Attributes dialog is displayed.
7. Select the StandardTransport Layer tab.
8. Change the transport layer of the SAP System.
9. The result is the list of the different transport Layers.

By default, the RKM option `SAP_TRANSPORT_LAYER_NAME` is set to `SAP`. Ask your SAP basis admin which transport layer you should use. This transport layer name must be set on the `SAP_TRANSPORT_LAYER_NAME` RKM option. A wrong or invalid transport layer name will cause serious delays during the installation process.

Installing Oracle Data Integrator

Before starting with this project, you need to install and configure Oracle Data Integrator. See the *Oracle Fusion Middleware Getting Started with Oracle Data Integrator* and the *Oracle Fusion Middleware Installation Guide for Oracle Data Integrator* for more information.

Installing and Configuring the Oracle DB Target

This project uses an Oracle database engine as the target and as the staging area for the integration interfaces. You can download for example an Oracle XE database from the [Oracle Technology Network](#) (OTN). Install and configure this database.

This project targets an Oracle table that can be created using the following script:

```
-- Create demo target schema
CREATE USER ODI_SAP_DEMO IDENTIFIED BY ODI_SAP_DEMO DEFAULT TABLESPACE
USERS TEMPORARY TABLESPACE TEMP;
GRANT CONNECT, RESOURCE TO ODI_SAP_DEMO;

-- Create demo target tables
-- For ODS/DSO

CREATE TABLE ODI_SAP_DEMO.W_PURCH_DS (
PO_GUID VARCHAR2(100),
ORDER_ITEM_GUID VARCHAR2(100),
ACC_ASS_GUID VARCHAR2(100),
GUIDE_CONTRCT VARCHAR2(100),
ORDER_QUANT NUMBER,
NET_PRICE NUMBER,
PRICE_UNIT CHAR(5),
NO_OF_PURCH_ODR NUMBER);
```

```
ALTER TABLE ODI_SAP_DEMO.W_PURCH_DS ADD CONSTRAINT PK_W_PURCH_DS PRIMARY
KEY (PO_GUID);
```

```
-- For INFO OBJECT
```

```
CREATE TABLE ODI_SAP_DEMO.W_ACCNT_VENDR_DS (
VENDOR CHAR(10),
PCOMPANY CHAR(10),
PHONE CHAR(20),
PLANT CHAR(10),
STREET VARCHAR(50),
MED_DESC VARCHAR(100));
```

```
ALTER TABLE ODI_SAP_DEMO.W_ACCNT_VENDR_DS ADD CONSTRAINT
PK_W_ACCNT_VENDR_DS PRIMARY KEY (VENDOR);
```

```
-- For INFO OBJECT HIERARCHY
```

```
CREATE TABLE ODI_SAP_DEMO.W_GL_ACCOUNT_HIER_DS (
HIER_NAME CHAR(50),
NODEID NUMBER(20),
INFOOBJECT_NAME CHAR(80),
NODENAME CHAR(80),
TLEVEL NUMBER(5),
PARENTID NUMBER(20),
CHILDID NUMBER(20),
NEXTID NUMBER(20));
```

```
ALTER TABLE ODI_SAP_DEMO.W_GL_ACCOUNT_HIER_DS ADD CONSTRAINT
PK_W_GL_ACCOUNT_HIER_DS PRIMARY KEY (HIER_NAME, NODEID);
```

```
-- For INFO CUBE
```

```
CREATE TABLE ODI_SAP_DEMO.W_VENDR_BAL_DS (
OCOMP_CODE CHAR(6),
OCREDITOR CHAR(10),
ORC_ACCOUNT CHAR(10),
TOT_DEBT_POST NUMBER,
TOT_CR_POST NUMBER,
CUMULATIVE_BAL NUMBER);
```

```
ALTER TABLE ODI_SAP_DEMO.W_VENDR_BAL_DS ADD CONSTRAINT PK_W_VENDR_BAL_DS
PRIMARY KEY (OCOMP_CODE);
```

```
-- For INFO CUBE & INFO OBJECT Join
```

```
CREATE TABLE ODI_SAP_DEMO.W_VENDER_CUBE_OBJ_DS (
COMP_CODE CHAR(10),
VENDOR CHAR(10),
GL_ACCOUNT CHAR(10),
SALES_FOR_PERIOD NUMBER,
CUM_BALANCE NUMBER,
PLANT CHAR(10),
```

```

MEDIUM_DESC VARCHAR2(100));

ALTER TABLE ODI_SAP_DEMO.W_VENDER_CUBE_OBJ_DS ADD CONSTRAINT
PK_W_VENDER_CUBE_OBJ_DS PRIMARY KEY (COMP_CODE);

-- For OPEN HUB DESTINATION

CREATE TABLE ODI_SAP_DEMO.W_OPENHUB_SALES_DS (
OHREQUID NUMBER,
DATA_PACKAGE NUMBER,
DATA_RECORD NUMBER,
CUSTOMER CHAR(1),
MATERIAL CHAR(1),
MATERIAL_PRICE NUMBER,
CURRENCY NUMBER,
QUANTITY NUMBER,
TOTAL_REVENUE NUMBER);

ALTER TABLE ODI_SAP_DEMO.W_OPENHUB_SALES_DS ADD CONSTRAINT
PK_W_OPENHUB_SALES_DS PRIMARY KEY (OHREQUID);

```

Installing and Configuring JCo

The SAP adapter uses JCo to connect to the SAP system. JCo must be configured before proceeding with the project.

To install and configure JCo:

1. Download a supported JCo version for your configuration from <http://service.sap.com/connectors>. Check the supported JCo version in the [Compatibility Matrix](#) available at Oracle Technology Network. Note that a minimum version of JCo 3.0.2 is required.
1. Unzip the appropriate distribution package into an arbitrary directory {sapjco-install-path}.
2. Follow the installation instructions in {sapjco-install-path}/javadoc/installation.html for the respective platform.
3. Copy sapjco3.jar and sapjco3.dll (or respective binary) into the oracledi/drivers directory.
4. Check the JCo installation as described in the *Validating the SAP Connection* section.

Note: Changing the JCo library installed in the {windows-dir}\system32 directory of a machine running other SAP tools or components may cause issues with these components. Please check with your machine administrator before performing this change.

Setting up an FTP Server

The SAP BW adapter extracts SAP BW data and uploads it to an FTP server. Configure an FTP server or use an existing FTP server. You must create a user in this FTP server and a directory into which this user will be able to upload files.

Configuring Oracle Data Integrator

Set up the Topology

Perform the following operations after installing or upgrading your Oracle Data Integrator version:

1. Connect to Topology Manager.
2. If this SAP ABAP technology does not exist in your Master Repository, import the SAP ABAP technology in Synonym INSERT_UPDATE mode from the `/impexp` folder.
3. Perform an upgrade of the Master Repository. Refer to the [Oracle Data Integrator Installation Guide](#) on OTN for more information on the Master Repository upgrade process.
4. In Topology Manager, open the JavaBeanShell technology and check on the Language tab that the JYTHON language is listed. If not, add it.
5. Create a File data server pointing to an existing FTP server into which the extraction file will be pushed from SAP and picked up for SQL*Loader. Set the parameters for this data server as follows:
 - **Host (Data Server):** FTP server IP host name or IP address.
 - **User:** Username to log into FTP server.
 - **Password:** Password for the user.
6. In this File data server create a Physical Schema representing the folder in the FTP host where the extraction file will be pushed. Specify the Data and Work Schemas as follows:
 - **Data Schema:** Path on the FTP server to upload or download extraction files from the remote location. This path is used when uploading extraction files from the SAP BW system into the FTP server. It is also used by a remote agent to download the extraction files. Note that this path must use slashes and must end with a slash character.
 - **Work Schema:** Local path on the FTP server's machine. This path is used by an agent installed on this machine to access the extraction files without passing via the FTP server. This access method is used if the `FTP_TRANSFER_METHOD` parameter of the LKM SAP BW to Oracle (SQLLDR) is set to `NONE`. As Work Schema is an OS file name, slashes/ backslashes should be used according to OS. Path names need to end on slash/ backslash.

Path names given on Data and Work schemas are not necessarily the same: the FTP service may provide access to a FTP directory named `/sapfiles` while the files can be stored locally in `c:\inetpub\ftproot\sapfiles`.

Refer to the *File Transfer Configurations* section in the *SAP ABAP* chapter of the *Oracle Data Integrator Knowledge Modules Reference Guide*.
7. If the corresponding Logical Schema called `File Server for SAP ABAP` does not exist yet, create it. This Logical Schema name is fixed and must be mapped to the Physical Schema created in the previous step.

Add the Open Tool

The complete process of installing and adding an Open Tool to ODI is described in *the Oracle Data Integrator Tools Reference* guide. This section details only the SAP ABAP specific steps.

1. Connect to Designer.
2. Select **File > Add/Remove Open Tools...**

3. In the Add/remove Open Tools window, enter the following name in the Open Tool class name field:
`oracle.odi.sap.km._OdiSapAbapExecute`
4. Click **Add Open Tool**.
5. The Open Tool appears as shown below.

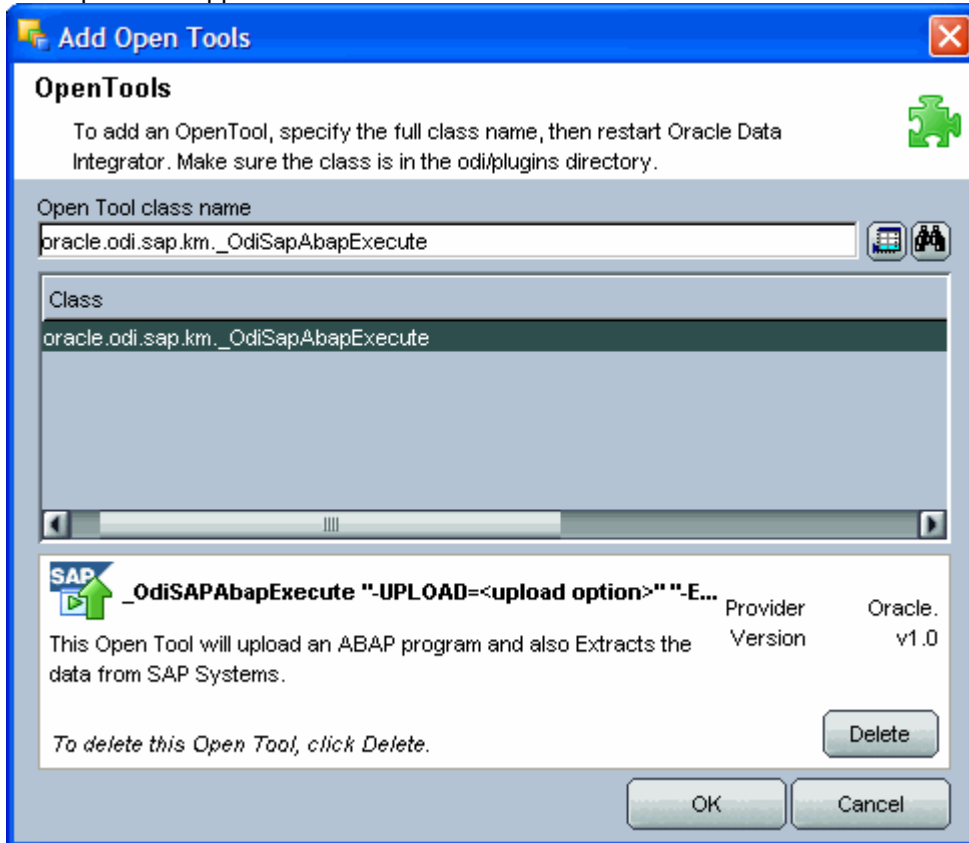

6. Click **OK**.

Configuring the Topology

This project demonstrates how to extract data from the SAP BW data targets listed below:

- **ODS/DSO:**

Source data target *0BBP_PO* from SAP BW is the ODS containing vendor information.

Target *W_PURCH_DS* is a table in an Oracle database that needs to be loaded from the SAP BW Sources. This table contains purchase order info.

- **Info Object:**

Source data target *0CREDITOR* is the Info object from SAP BW containing Account number of supplier/vendor.

Target *W_ACCNT_VENDR_DS* is a table in an Oracle database that needs to be loaded from the SAP BW Sources. This table contains account number info of supplier/vendor.

- **Info Object Hierarchy:**

Source data target *0GL_ACCOUNT* is the Info object from SAP BW containing General Ledger Information.

Target *W_GL_ACCOUNT_HIER_DS* is a table in an Oracle database that needs to be loaded from the SAP BW Sources. This table contains account number info of supplier/vendor.

- **Info Cube:**

Source data target *0FIAP_C20* is the Info cube from SAP BW containing vendor balances.

Target *W_VENDR_BAL_DS* is a table in an Oracle database that needs to be loaded from the SAP BW Sources. This table contains vendor balances.

- **Info Cube & related Info Objects:**

Source data targets *0FIAP_C20* and *0CREDITOR* are the Info Cube & Info Object respectively both containing the vendor related information.

Target *W_VENDER_CUBE_OBJ_DS* is a table in an Oracle database that needs to be loaded from the SAP BW Sources as per join condition.

- **Open Hub:**

Source data target *ZOHD_SALE* is an Open Hub destination name and its associated table is */BIC/OHZOHD_SALE* which contains the sales information.

Target *W_OPENHUB_SALES_DS* is a table in an Oracle database that needs to be loaded from the SAP BW Sources. This table contains sales information.

- **Delta Extraction:**

For delta Extraction you need to pass the value for two KM options i.e. *FIRST_REQ_ID* and *LAST_REQ_ID* from any above said data targets except Info Object after full load. The *FIRST_REQ_ID* is the start point of Delta Extraction and *LAST_REQ_ID* is the end point of Delta Extraction.

Configuring the Oracle Data Server

1. Connect to Topology Manager.
2. In the Physical Architecture tree view, expand the Technologies node and select the Oracle technology.
3. Right-click and select **Insert Data Server**.
4. Enter the data server Definition as shown below:

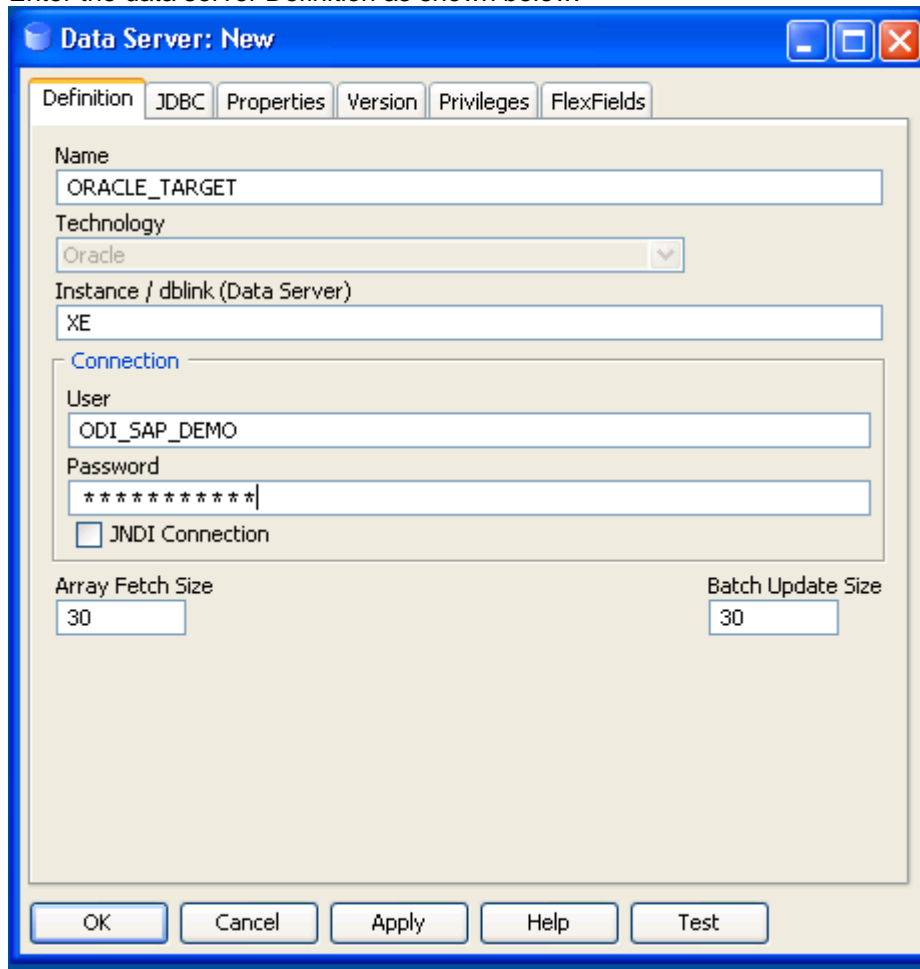

- Name:** ORACLE_TARGET
- Technology:** Oracle
- Instance / dblink (Data Server):** XE
- Connection:**
 - User:** ODI_SAP_DEMO
 - Password:** *****
 - JNDI Connection
- Array Fetch Size:** 30
- Batch Update Size:** 30

Buttons at the bottom: OK, Cancel, Apply, Help, Test.

5. Select the JDBC tab, and enter the JDBC connection information to your data server as shown below:

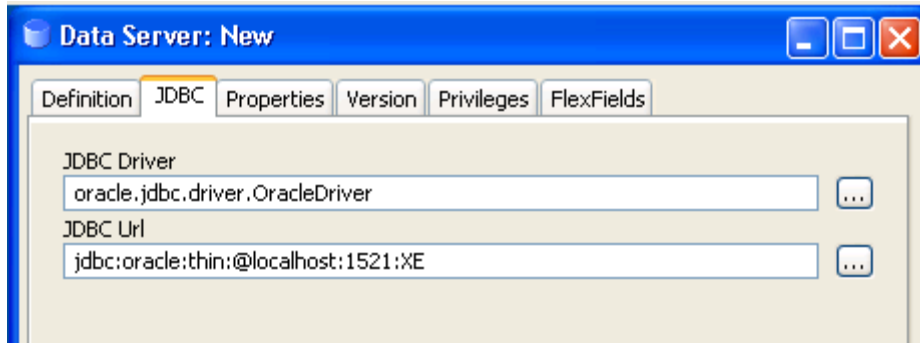

6. Make sure to change the URL to match your Oracle instance configuration.
7. Click **Test** to test the connection to this data server.
8. Click **OK** to save your data server.
9. In the Physical Schema windows that appears, select the ODI_SAP_DEMO for both Schema and Work Schema, as shown below:

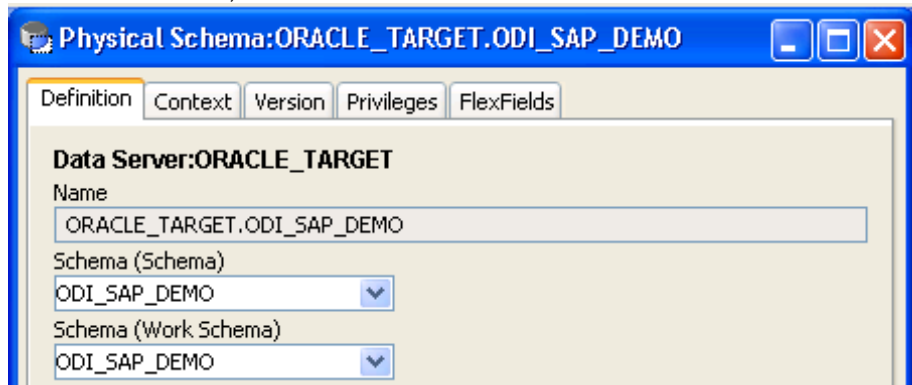

10. If you already have a Work Schema for ODI defined for this data server, you can use it instead of the ODI_SAP_DEMO Schema.
11. Go to the Context tab.
12. Click **Add** and enter in the Logical Schema field the value ODI_SAP_DEMO.

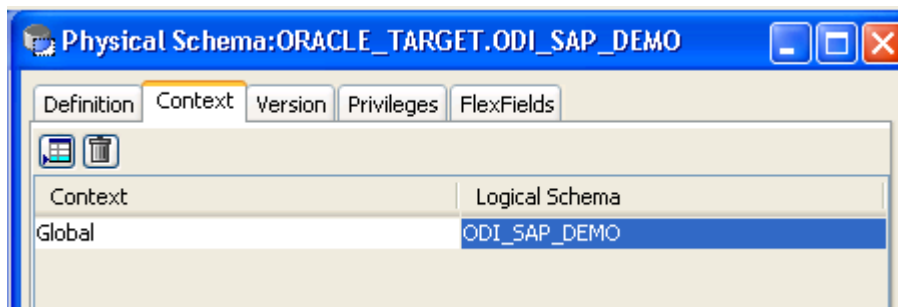

13. Click **OK** to save.

Configuring the SAP Source Server

Configuring the Data Server

1. In the Physical Architecture tree view, expand the Technologies node, select the SAP ABAP technology.
2. Right-click and select **Insert Data Server**.
3. Enter the data server definition. Set the parameters for this data server as follows:
 - **Name:** SAP_BW. The name of the data server as it will appear in ODI.
 - **Host (Data Server):** SAP BW System IP Address or Hostname.
 - **User:** SAP User, as provided by the SAP Administrator.
 - **Password:** This user's SAP Password. This password is case-sensitive.

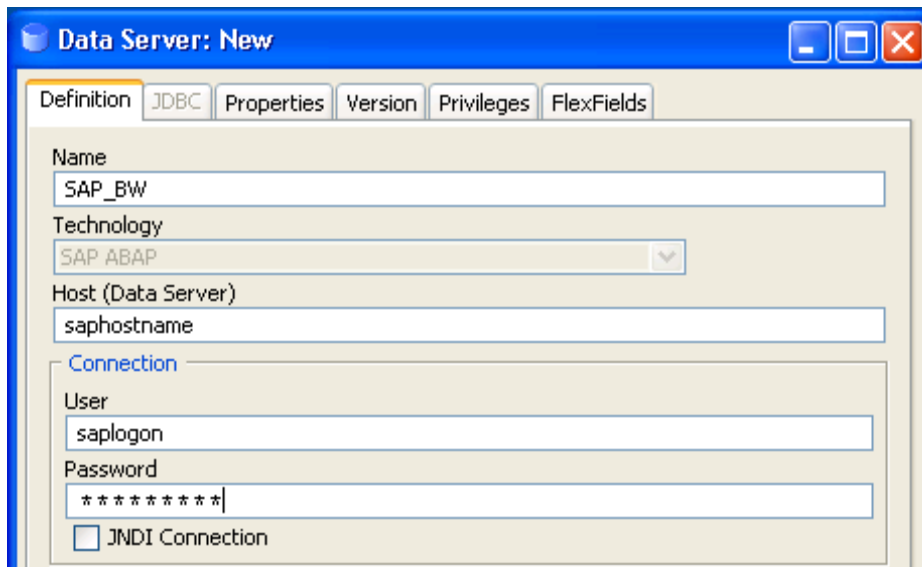

4. Set the Flexfield values for this data server in the Flexfields tab.

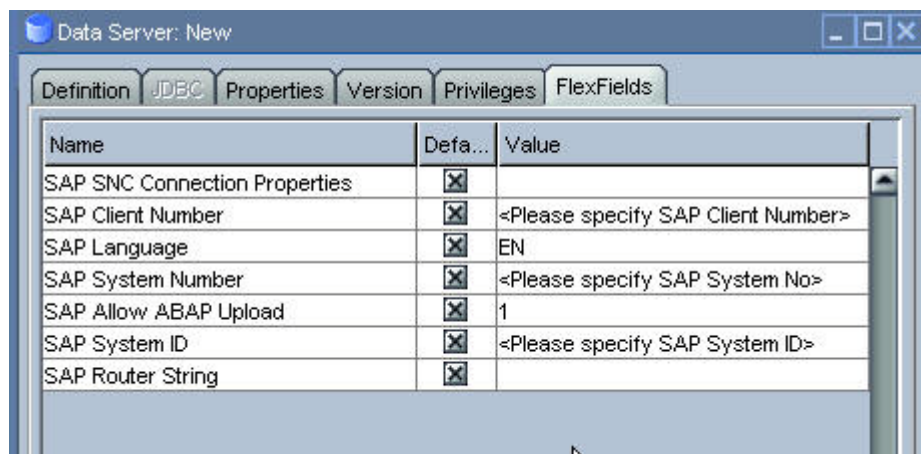

- **SAP Language:** Code of the language used when logging in. For example `EN` for English, `DE` for German.
- **SAP Client Number:** The three-digit number assigned to the self-contained unit which is called *Client* in SAP. A Client can be a training, development, testing or production client or represent different divisions in a large company.
- **SAP System Number:** The two-digit number assigned to a SAP instance which is also called Web Application Server or WAS.
- **SAP System ID:** The three-character, unique identifier of a SAP system in a landscape.
- **SAP SNC Connection Properties:** SNC Connection Properties. This parameter is optional and can be left empty.
- **SAP Router String:** Router String. This parameter is optional and can be left empty.
- **SAP Character Set:** The character set is only required if your SAP system is not a UNICODE system. For a complete list of character sets, see "Locale Data" in the Oracle Database Globalization Support Guide. For example, `EE8ISO8859P2` for Croatian Data. For UNICODE systems, use `UTF8`.
- **SAP BW Version:** Enter the SAP BW Version as follows:
 - For SAP BW 7.0 systems enter 700
 - For SAP BI 3.5 systems enter 350
- **SAP ERP Version & SAP ABAP Version:** unused in SAP BW Connector.

2. Click **OK**.

Note: The **Test** button for validating SAP Connection definition is not supported for this connection.

Except for the data server name, all the parameters that you provide while defining the SAP Data server should be provided by the SAP Administrators. See *Getting the Right Privileges* for more information.

The SAP BW Adapter requires privileges to perform set up and execution of programs. Please provide your administrators with the list of privileges listed in *Appendix A – SAP BW Required Privileges*. These privileges are required for the SAP BW user, which will be used by ODI to connect SAP BW system.

See *Gathering SAP Connection Information* for more information about the SAP connection parameters.

Configuring the Logical Schema

1. In the Physical Schema window, do not edit the Definition tab.
2. Select the Context tab, click **Add** and enter the Logical Schema name `LOGICAL_SAP_BW`.

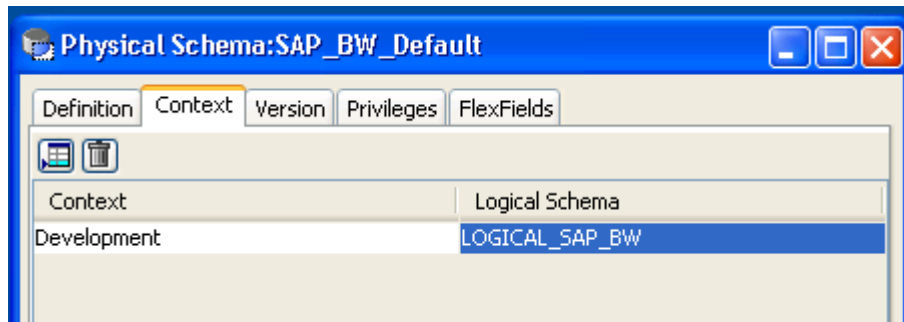

3. Click **OK**.

Create a New Project

In order to work with the data servers you have created, you must create a Project and import the appropriate knowledge modules for reverse-engineering the data structures and integrating the data.

To create a new Project for SAP BW:

1. Connect to Designer.
2. In the Projects tree view click **Insert Project**.
3. In the Definition tab, enter `SAP BW Demo` for the Project name.
4. Click **OK** to save your Project.
5. Expand the `SAP Demo Project`, select the `First Folder` node.
6. Rename this folder to `SAP_BW_DataTargets`.
7. Right-click the `SAP Demo Project` in the Projects tree view.
8. Right-click and select **Import Knowledge Modules**.
9. Select in the File import directory the directory containing your BW KMs. By default, they are located in the `../impexp` directory.
10. Select the following KMs:
 - IKM Oracle Incremental Update
 - LKM SAP BW to Oracle (SQLLDR)
 - RKM SAP BW
 - RKM SAP ERP Connection Test
11. Click **OK** to perform the import.

Reverse-Engineering the Data Models

Reverse-Engineering the Oracle Target

To reverse-engineer the Oracle data model:

1. Connect to Designer.
2. In the Models tree view, click **Insert Model**.
3. In the Definition tab, enter the model parameters as shown below:

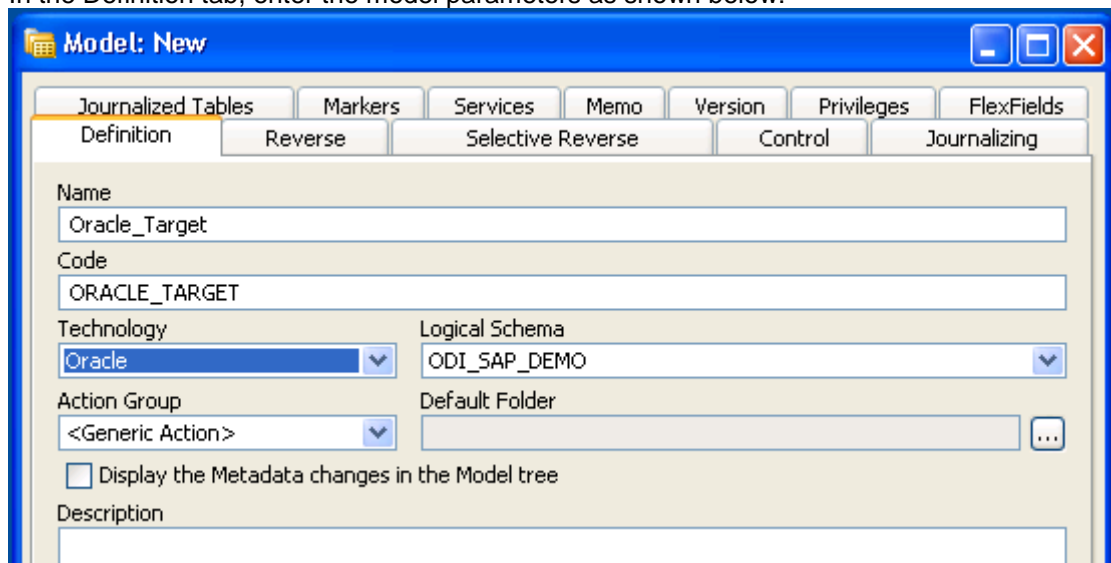

- Name: Oracle_Target
- Code: ORACLE_TARGET
- Technology: Oracle
- Logical Schema: ODI_SAP_DEMO
- Action Group: <Generic Action>
- Default Folder: (empty)
- Display the Metadata changes in the Model tree
- Description: (empty)

4. In the Reverse tab, select the **Global** context.

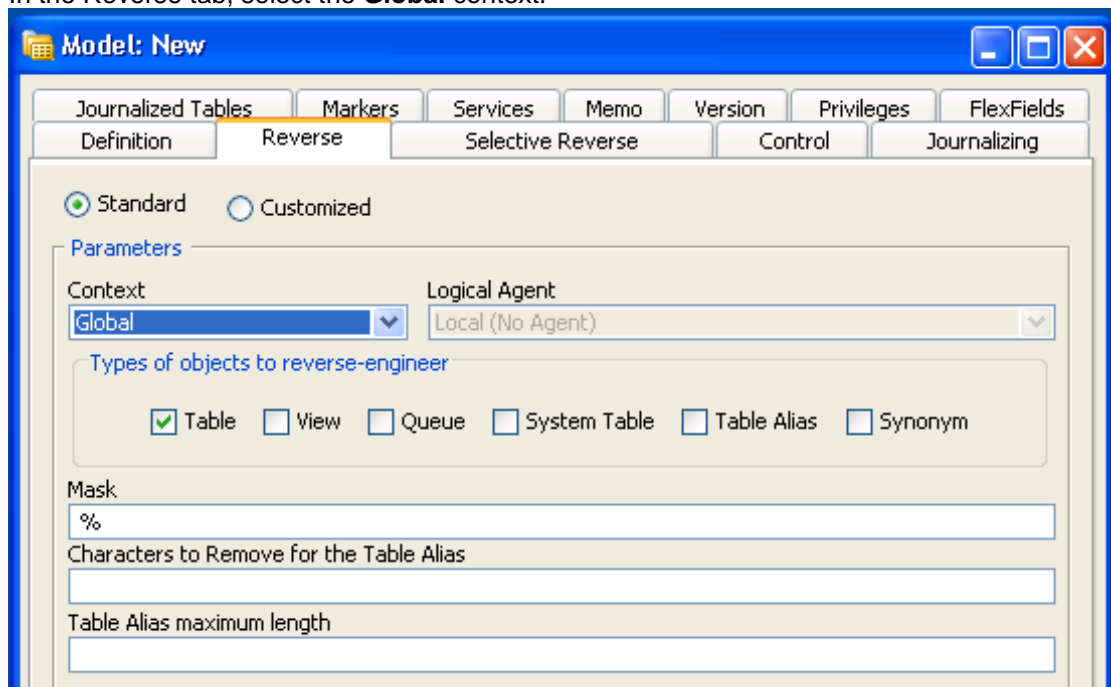

- Context: Global
- Logical Agent: Local (No Agent)
- Types of objects to reverse-engineer: Table, View, Queue, System Table, Table Alias, Synonym
- Mask: %
- Characters to Remove for the Table Alias: (empty)
- Table Alias maximum length: (empty)

5. Click **Reverse**, then **OK** to save your model.
6. The W_PURCH_DS, W_ACCNT_VENDR_DS, W_GL_ACCOUNT_HIER_DS, W_VENDR_BAL_DS, W_VENDER_CUBE_OBJ_DS, W_OPENHUB_SALES_DS, W_DELTA_DS datastore appears in your Oracle model, as shown below.

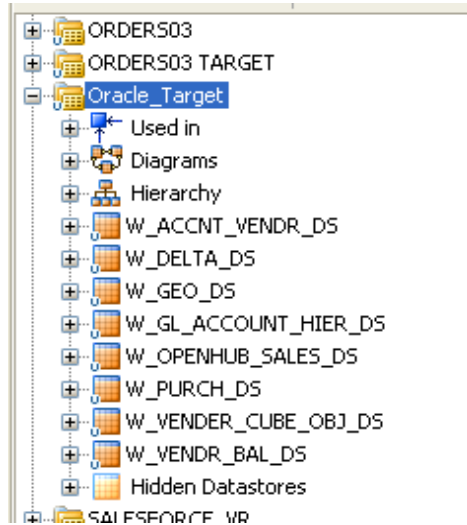

Reverse-Engineering the SAP BW Source Data Targets

To reverse-engineer the SAP BW Source data targets you need to perform the following tasks:

1. Create the Data Model
2. Validate the SAP BW Connection
3. Start the Reverse-Engineering Process

Creating the Data Model

1. In the Models tree view, click **Insert Model**.
2. In the Definition tab, enter the model parameters as shown below. You must select the SAP ABAP technology and the Logical Schema previously created (in our example it is the LOGICAL_SAP_ERP Logical Schema).

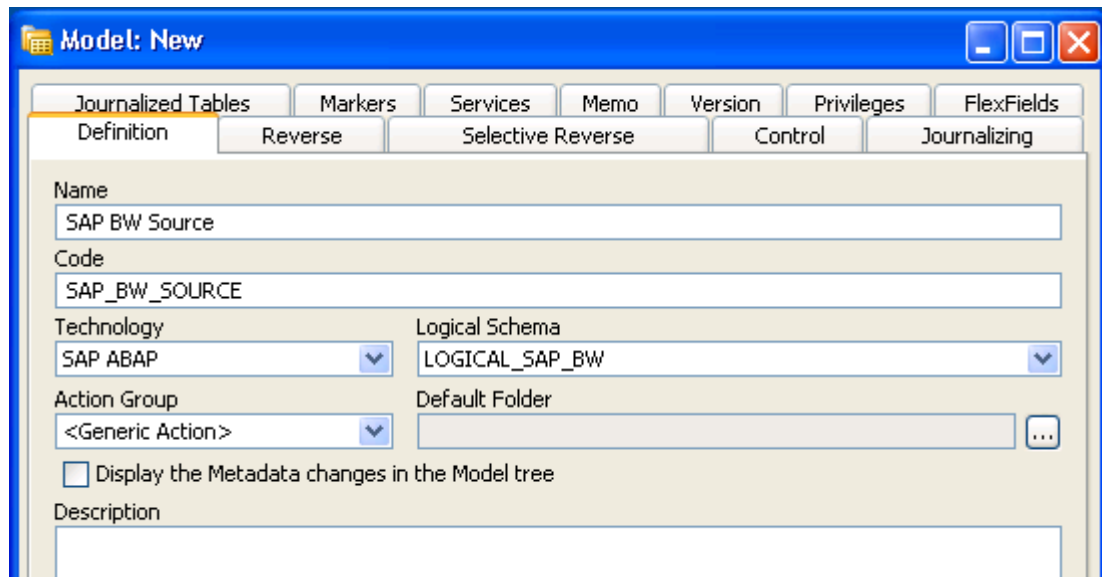

3. In the Reverse tab:
 - a. Select the Global context.
 - b. Select Customized option.
 - c. Select the RKM SAP Connection Test you have imported in the SAP BW Demo project.

Validating the SAP Connection

1. In the Models tree view, open the SAP BW Source Model.
2. Click **Reverse** and confirm the start of the reverse-engineering process.
This process runs two tests:
 - Establish a test connection to the SAP BW system and
 - Validate the proper setup of SAP JCo by displaying the About dialog.
3. In a few seconds, you should see the SAP JCo-About dialog as shown here:

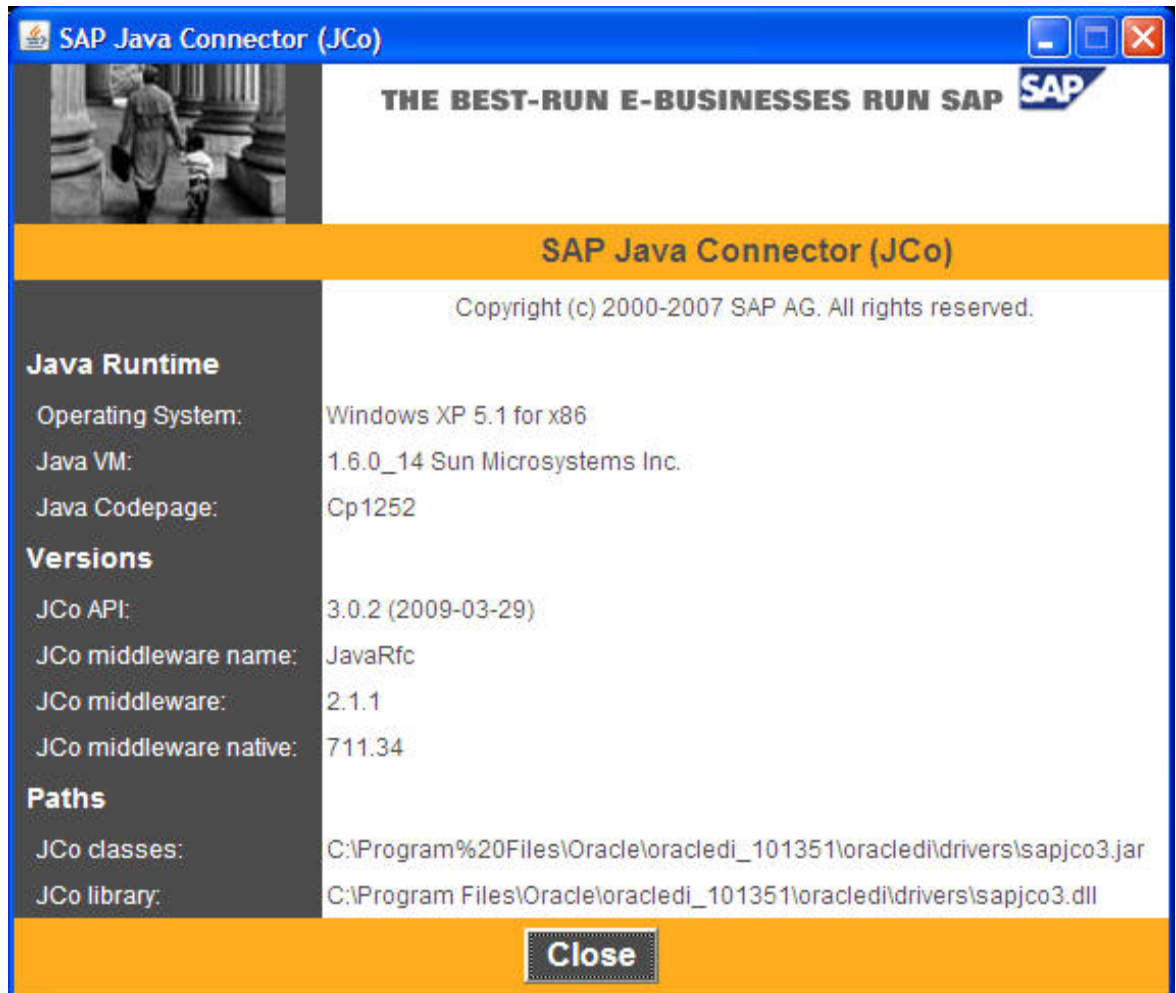

Please verify the JCo version number (See the Pre-requisites section for more details.) and verify that a path for the JCo Library is given (.dll for Windows).
 If this is not the case or you see any error message in this about dialog, please review the SAP JCo installation, as described in your SAP JCo package and run this test again.

Note: Closing the JCo-About-Dialog will also close ODI.

4. Once you have validated SAP JCo installation, open ODI Operator.
5. In the Operator, expand the Reverse-Engineering session down to the task level.
6. Verify whether the task "Test SAP Connection" has been executed successfully. If not, view the task details to identify the connection problem.

Do not continue until you have successfully validated the SAP BW connection!

Note: If you want to validate the SAP BW connectivity independently of ODI, please see Appendix B - SAP Stand-Alone Connection Test.

Starting the Reverse-Engineering Process

To start the reverse-engineering process of the SAP BW data stores:

1. In the Models tree view, open the SAP BW Source Model.
2. In the Reverse tab:
 - a. Select the Global context.
 - b. Select the Customized option.
 - c. Select the RKM SAP BW you have imported in the SAP BW Demo project.
 - d. Set the USE_GUI KM option to Yes.
 - e. For first time RKM use only: Set SAP_TRANSPORT_LAYER_NAME to the name of the transport layer your SAP basis admin has provided you with.

Caution: Pay particular attention to provide the correct value for the SAP_TRANSPORT_LAYER_NAME option. If an invalid value is used during the first time installation, a significant delay in the connector installation may be caused.
 - f. For first time RKM use only: Set UPLOAD_ABAP_CODE to Yes
After the first execution this value must be set back to No.
 - g. Set other parameters according to your SAP configuration. See the *Oracle Fusion Middleware Application Adapters Guide for Oracle Data Integrator* for more information on the RKM options.

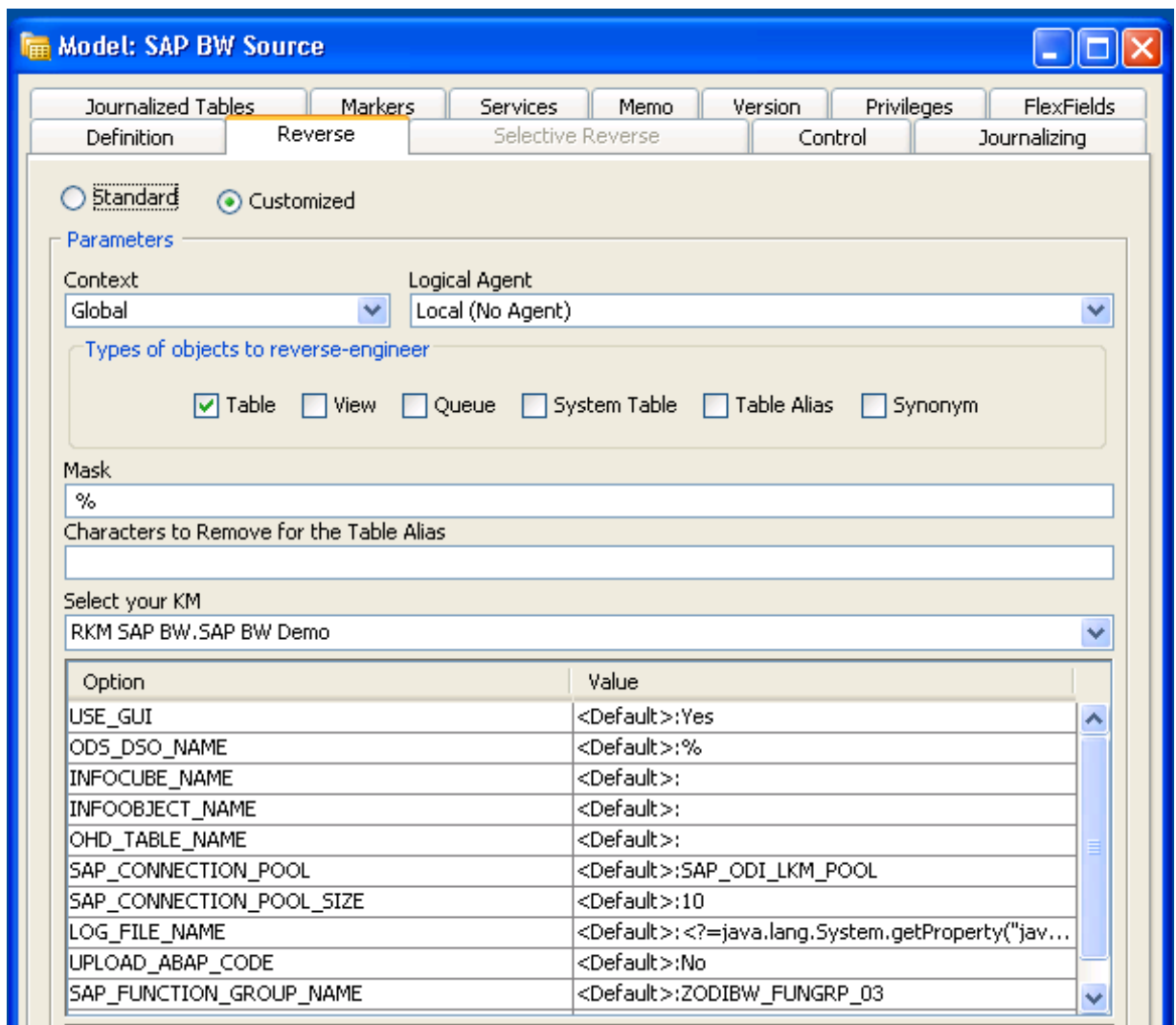

3. Click **Apply** to save your changes.
4. Click **Reverse** to start the reverse-engineering process.
5. Click **OK**.
6. The Sessions Started Dialog is displayed.
7. Click **OK**.
8. Set UPLOAD_ABAP_CODE back to No.
9. For first time RKM use only: Validate in Operator that the session is now in status running. If session has failed, please validate settings. Do not move on until all installation steps have been completed successfully.

Using the SAP BW Metadata Browser

As you have set the USE_GUI option to `Yes`, the RKM displays in the **SAP BW Metadata Browser** the SAP objects organized in the tree view as shown below.

Note: In case that the below dialog does not show up, see ODI Operator for details and read the log files `<System Temp Dir>/sap_rkm_bw_<ODI Session Number>.log`.

Refer to the *Log Files* section in the *SAP ABAP – BW* chapter of the *Oracle Fusion Middleware Application Adapters Guide for Oracle Data Integrator* for more details.

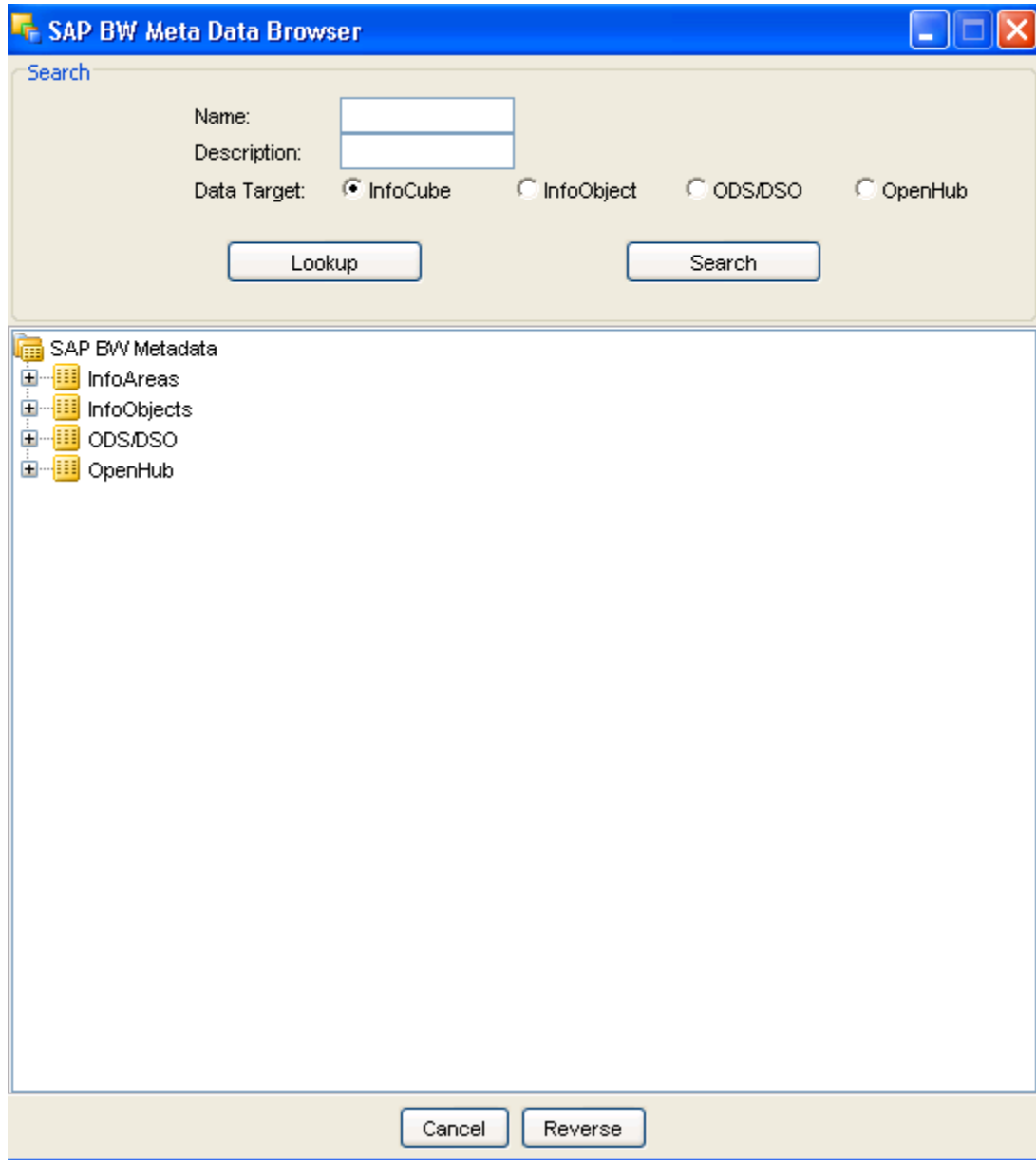

The Tree View

The SAP BW Data targets are organized into a tree view. Only the SAP BW Data targets available in the SAP BW system are displayed. By expanding the tree view, you can see Info Cubes, Info Objects, ODS/DSO, Open Hub, and select those that you want to reverse-engineer.

Note that only the data targets selected in the tree view are reverse-engineered.

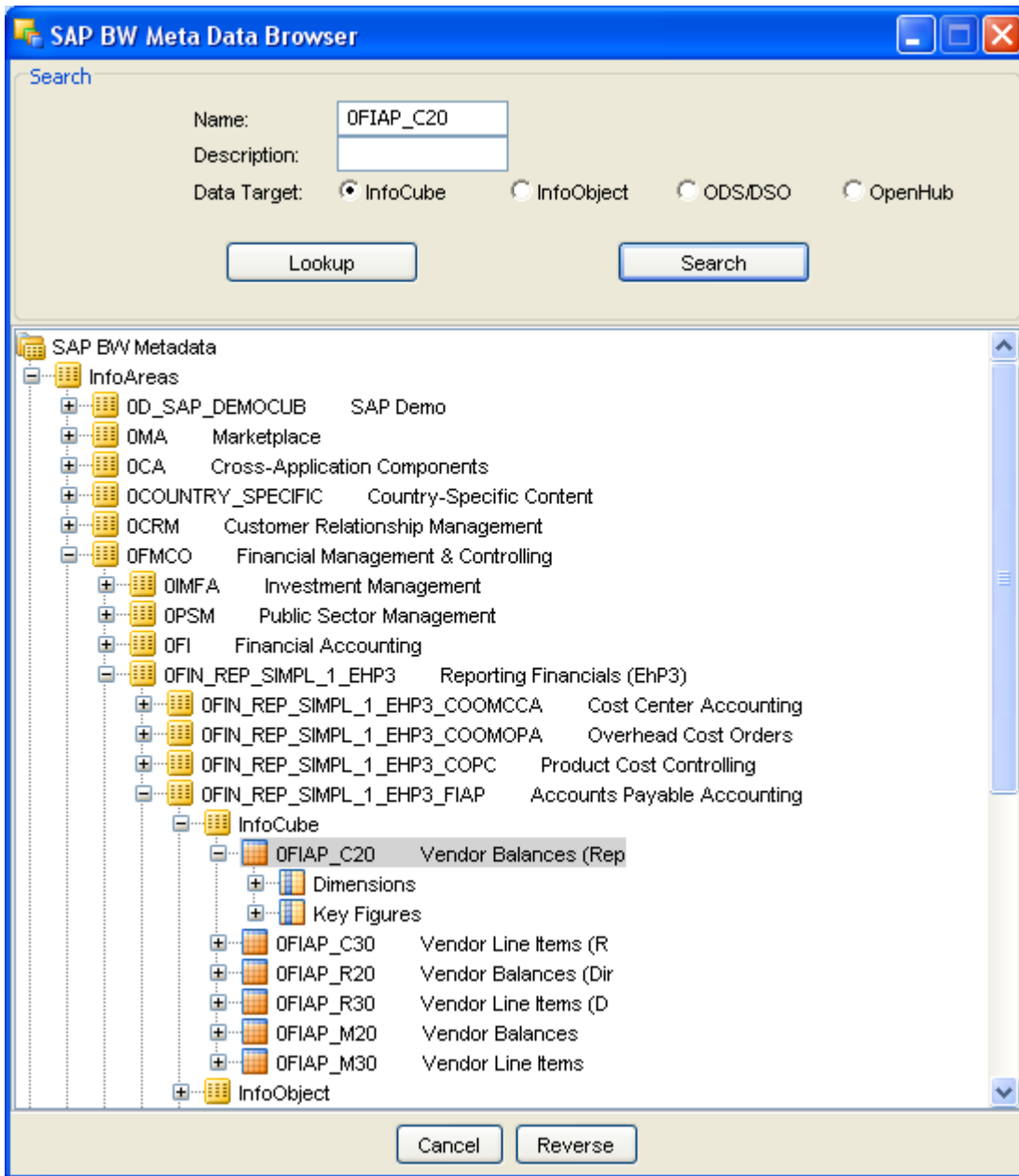

The Search Panel

The **Search** option group allows you search specific objects in the browser, based on:

- Info Cube Name
- Info Object Name
- ODS/DSO
- Open Hub

For the example project for Info Cube, the data target 0FIAP_C20 is used:

1. Enter 0FIAP_C20 in the Name field.

2. Select the **InfoCube** data target.
3. Click **Search** to find the object to reverse-engineer. The results are highlighted in the tree view.
4. Click **Reverse**.
5. Oracle Data Integrator starts the reverse-engineering process on the selected data target. The reverse-engineered data targets appear under the Model.
6. Perform steps 1 to 5 to reverse-engineer the following objects:
 - InfoObject 0CREDITOR
 - InfoObject 0GL_ACCOUNT
 - ODS/DSO 0BBP_PO
 - Open Hub destination ZOHD_SALE (/BIC/OHZOHD_SALE)

Reverse-Engineering without GUI

If you want to perform a reverse-engineering without using the SAP BW Metadata Browser, you can set the corresponding parameters in the SAP BW KM. For example for Info Cube, enter the following parameters in the SAP BW KM options:

- USE_GUI: NO
- INFOCUBE_NAME : 0FIAP_C20

With this configuration, the Info Cube data target will be reverse-engineered without displaying the SAP BW Metadata Browser.

By using the appropriate KM options, you can also select a filter for the reversed data targets based on for example an Info object, or a ODS/DSO, or an Open Hub table.

See the *Oracle Fusion Middleware Application Adapters Guide for Oracle Data Integrator* for more information on the RKM options.

Note: It is not possible to view the data in the SAP BW data targets from Oracle Data Integrator.

What happens when you reverse-engineer SAP BW data targets?

First, Oracle Data Integrator uploads ABAP code in the SAP BW system allowing for retrieving the SAP BW data targets metadata. This RFC is uploaded only if the UPLOAD_ABAP_CODE option is selected (this option is typically activated only once). The ABAP programs are generated in the SAP function group given in the SAP_FUNCTION_GROUP_NAME RKM option.

Once this code is set up on SAP BW, Oracle Data Integrator is able to retrieve the SAP BW metadata and to display it in the SAP BW Metadata Browser. Selected metadata is then reverse-engineered from SAP BW into the Oracle Data Integrator repository. The repository only contains the description of the SAP BW metadata, and no data at all.

In addition to the data targets definitions organized and enriched with user-friendly information, the keys definitions are also retrieved. The model appearing in Oracle Data Integrator shows all the information required for performing integration tasks on the SAP BW Model.

Create the Integration Interface

Now that the ODI source and target data models have been created, it is possible to create the ODI interfaces to extract data from the following SAP BW data targets:

- The Info Cube 0FIAP_C20 data target to W_VENDR_BAL_DS Oracle table.
- The Info Object 0CREDITOR data target to W_ACCNT_VENDR_DS Oracle table.
- The Hierarchy data from Info Object 0GL_ACCOUNT to W_GL_ACCOUNT_HIER_DS Oracle table.
- The ODS/DSO 0BBP_PO data target to W_PURCH_DS Oracle table.
- The Info Cube 0FIAP_C20 and Info Object 0CREDITOR data targets join to W_VENDER_CUBE_OBJ_DS Oracle table.
- The Open Hub destination ZOHD_SALE (/BIC/OHZOHD_SALE) to W_OPENHUB_SALES_DS Oracle table.
- Delta Extraction can be done on any above said interface except Info Object. How to perform delta extraction is described in the Creating a Package for Delta Extraction section.

Info Cube Extraction

This section describes how to create an integration interface in ODI in order to load data from the SAP BW source model representing the InfoCube 0FIAP_C20 data target to the W_VENDR_BAL_DS Oracle target model.

Create the Interface

1. Open Designer.
2. In the Projects tree view, expand the SAP BW Demo Project.
3. Expand the SAP_BW_DataTargets folder.
4. Select the Interfaces node.
5. Right-click and select **Insert Interface**.
6. In the Interface Definition tab, enter the interface name:
InfoCube_SAP_BW_VendorBal.W_VENDR_BAL_DS.
7. Select the Diagram tab.
8. Click **OK** if the following information window appears.

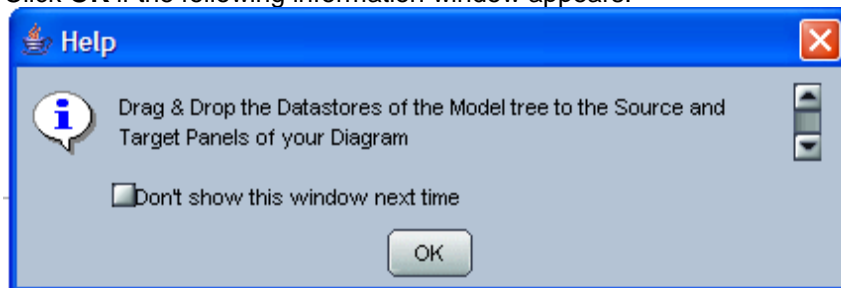

The interface diagram looks as follows:

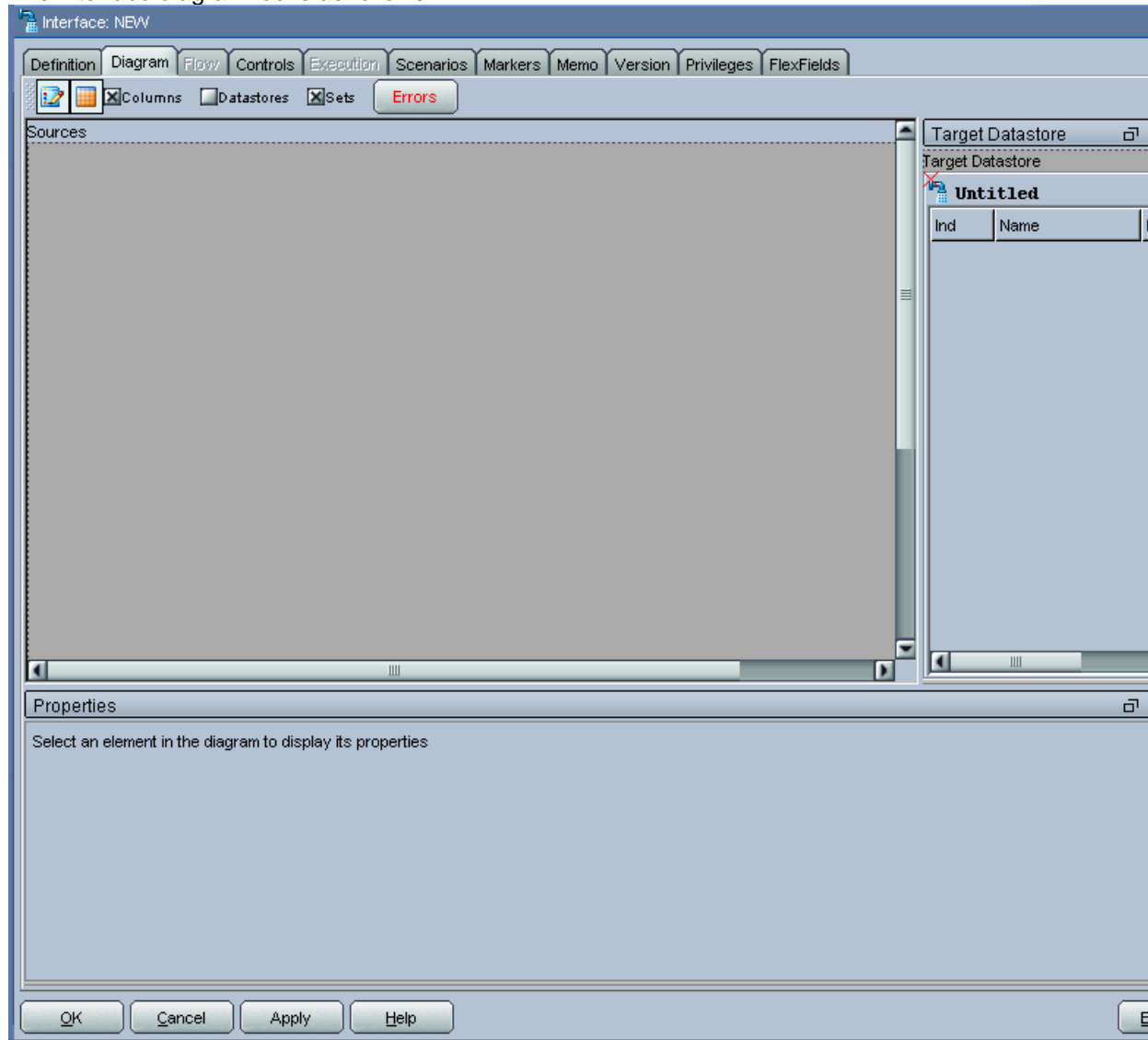

Define the Source and Target Datastores

To define the source and target datastores:

1. In the Models tree view, select the `W_VENDR_BAL_DS` datastore from the `Oracle_Target` Model.

2. Drag this datastore into the Target Datastore panel (right area of the Diagram tab). This panel appears now as shown below:

Ind	Name	Mapping
v	OCOMP CODE	
v	OCREDITOR	
v	ORC ACCOUNT	
n	TOT DEBT POST	
n	TOT CR POST	
n	CUMULATIVE BAL	

3. In the Models tree view, select the 0FIAP_C20 Vendor Balances datastore from the SAP BW Source model.
4. Drag this datastore into the Sources diagram panel (left area of the diagram tab).
5. If a popup window prompting “Do you want to perform Automatic Mapping?” appears, click **No**.
6. The Sources diagram should look as shown below:

Ind	Name	Mapping
c	KF ODEBIT (Total Debit Postings)	
c	KF OCREDIT (Total credit postings)	
c	KF OS&LES (Sales for the Period)	
c	KF OBALANCE (Cumulative Balance)	
c	REQUID (OREQUID)	
c	*IOPK 0FIAP C201 OCOMP CODE PK COMP CODE (OCOMP CODE)	
c	*IOPK 0FIAP C202 OCREDITOR PK VENDOR (OCREDITOR)	
c	*IOPK 0FIAP C202 ORC ACCOUNT PK GL ACCOUNT (ORC ACCOUNT)	
c	*IOPK 0FIAP C202 OCHRT ACCTS PK CHRT ACCTS (OCHRT ACCTS)	

Create the Mappings

To create the mappings of the target datastore:

1. Select the 0COMP_CODE column from the target datastore.
2. Drag the IOPK_0FIAP_C201_0COMP_CODE_PK_COMP_CODE column from the 0FIAP_C20 Vendor Balances source data target into the Implementation field of the Properties panel.

3. Make sure that the **Execution On** is set to **Source**. The mapping should look as shown below:

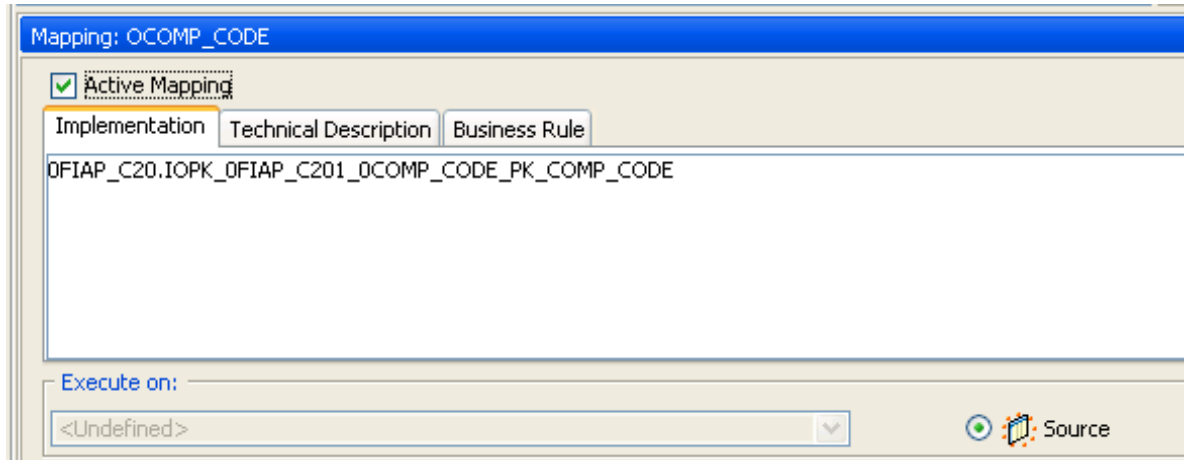

4. Repeat this operation to perform the following simple mappings:
 - W_VENDR_BAL_DS.OCREDITOR = OFIAP_C20.IOPK_OFIAP_C202_0CREDITOR_PK_VENDOR
 - W_VENDR_BAL_DS.ORG ACCOUNT = OFIAP_C20.IOPK_OFIAP_C202_0RC_ACCOUNT_PK_GL_ACCOUNT
 - W_VENDR_BAL_DS.TOTAL DEBIT POSTING = OFIAP_C20.KF_0DEBIT
 - W_VENDR_BAL_DS.TOTAL CREDIT POSTING - OFIAP_C20.KF_0DEBIT
 - W_VENDR_BAL_DS.CUMULATIVE BALANCE - OFIAP_C20.KF_0BALANCE

Define the Interface Flow

To define the interface flow:

1. Select the Flow tab. The Flow diagram looks as shown below;

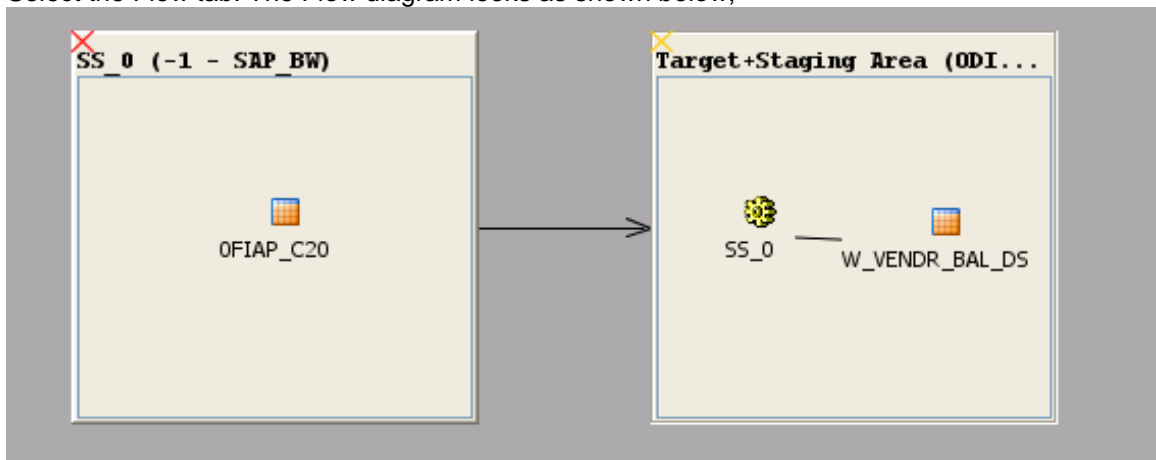

2. Select the source set SS_0 (SAP_BW) that contains Info Cube OFIAP_C20 data targets. This source set represents the source dataset made up of SAP BW data target.
3. In the LKM Selection box, select LKM SAP BW to Oracle (SQLLDR).
4. Select the **Target + Staging Area** box. This represents the target Oracle database, which is also used as the staging area for this interface.

5. In the LKM Selection, select LKM SAP BW to Oracle (SQLLDR).
6. In the IKM Selection, select IKM Oracle Incremental Update.
7. Set the IKM options as follows:
 - a. Select No for the *FLOW_CONTROL* option.
 - b. Leave other options as it is. The flow should look as shown below:

Option	Value
ABAP_PROGRAM_NAME	<Default>: ZODI_<%=odiRef.getPop...>
SAP_FUNCTION_GROUP_NAME	<Default>: ZODI_SAP_LKM_FGRP
UPLOAD_ABAP_CODE	<Default>: No
EXECUTE_ABAP_CODE	<Default>: Yes
VALIDATE	<Default>: Yes
SAP_CONNECTION_POOL	<Default>: SAP_ODI_LKM_POOL
SAP_CONNECTION_POOL_SIZE	<Default>: 10
MAX_ALLOWED_ERRORS	<Default>: 1
FIELD_SEPARATOR	<Default>:
FILE_FORMAT	<Default>: DELIMITED
FILE_TRANSFER_TIMEOUT	<Default>: 100000
FTP_PASSIVE_MODE	<Default>: Yes

The 'LKM Description' pane on the right shows the following details:

- Component: LKM SAP ERP
- Author: Oracle
- Version: 10.1.3.18
- Compatibility: ODI 10.1.3 and above

Description:
 - Loading Knowledge Module
 - Loading Knowledge Module to retrieve the data from the selected SAP models in an interface design.
 - Works for SAP R/3 versions 4.6c and ECC 6.0.
 - This knowledge module uses an Open Tool Interface to load data from SAP systems.
 - It uses FTP protocol to transfer extracted data.
 - To load the extracted data it uses Oracle bulk load data from flat file.

8. Click **OK** to save and close your interface.

Info Object Extraction

This section describes how to create an integration interface in ODI in order to load data from a SAP BW source model representing the Info Object 0CREDITOR data target to the W_ACCNT_VENDR_DS Oracle target model.

Create the Interface

1. Open Designer.
2. In the Projects tree view, expand the SAP BW Demo Project.
3. Expand the SAP_BW_DataTargets folder.

4. Select the Interfaces node.
5. Right-click and select **Insert Interface**.
6. In the Interface Definition tab, enter the interface name:
InfoObject_SAP_BW_VendorAcc.W_ACCNT_VENDR_DS.
7. Select the Diagram tab.
8. Click **OK** if the following information window appears.

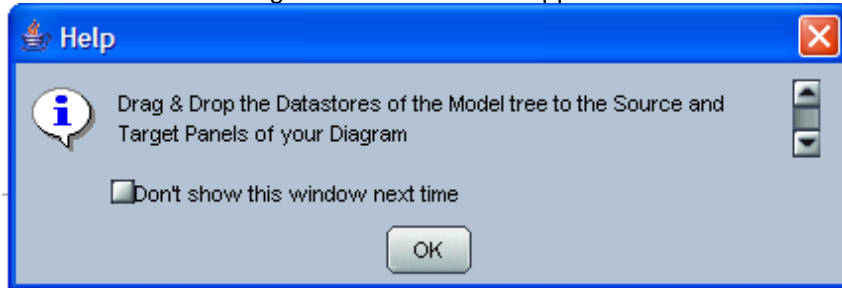

The interface diagram looks as follows:

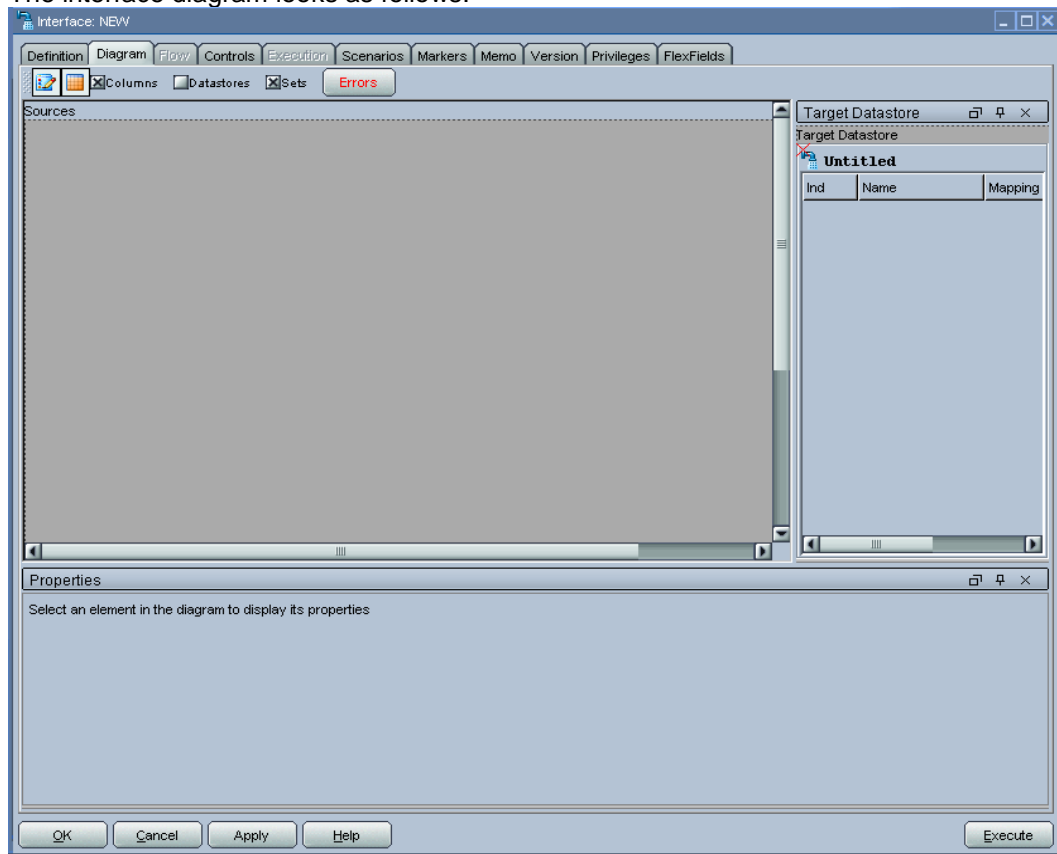

Define the Source and Target Datastores

To define the source and target datastores:

1. In the Models tree view, select the W_ACCNT_VENDR_DS datastore from the Oracle_Target Model.

2. Drag this datastore into the Target Datastore panel (right area of the Diagram tab). This panel appears now as shown below:

Ind	Name	Mapping
▼	VENDOR	
▼	PCOMPANY	
▼	PHONE	
▼	PLANT	
▼	STREET	
▼	MED_DESC	

3. In the Models tree view, select the Info Object's main table 0CREDITOR Vendor datastore from the SAP BW Source model.
4. Drag this datastore into the Sources diagram panel (left area of the diagram tab).
5. If a popup window prompting "Do you want to perform Automatic Mapping?" appears, click **No**.
6. Perform the same operation for the Info Object text table TXT_0CREDITOR Texts: Char. Vendor datastore from the SAP BW Source model.

The Sources diagram should look as shown below:

1 - 0CREDITOR (0CREDITOR Vendor)	
C	*VENDOR (Vendor)
C	PCOMPANY (Partner Company Number)
C	PHONE (First telephone number)
C	PLANT (Plant)
C	POBOX (P.O. Box)
C	POBOX LOC (BAS: PO Box Location)
C	POSTAL CD (Postal Code)
C	POSTCD BOX (BAS: PO Box Postal Code)
C	POSTCD GIS (BAS: Postal Code (Geo-Relevant))
n	PRECISID (Geo-location precision)
C	REGION (Region (State, Province, County))
C	SORTL (Sort Field)
C	SRCID (Data Source ID of Geo-location)
C	STREET (House number and street)

Define Joins between Info Object's Main table and Text Table

To create joins between the source datastores of Info Object's main table and text table in the interface:

1. In the Sources diagram when you drag the Info Object's text table TXT_0CREDITOR Texts: Char. Vendor the join will be automatically created on column vendor from the 0CREDITOR Vendor Info object's main table datastore and the Vendor column of Info Object's text table TXT_0CREDITOR Texts: Char. Vendor. This defines the first join on

the vendor Key identifier, as shown below:

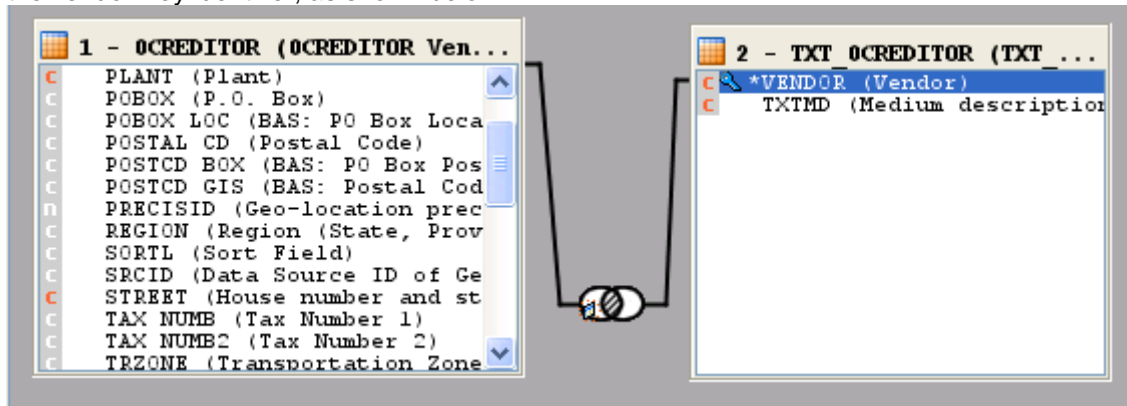

2. In the Properties panel, select Ordered join and make sure that this join is executed on the **Source** as shown below:

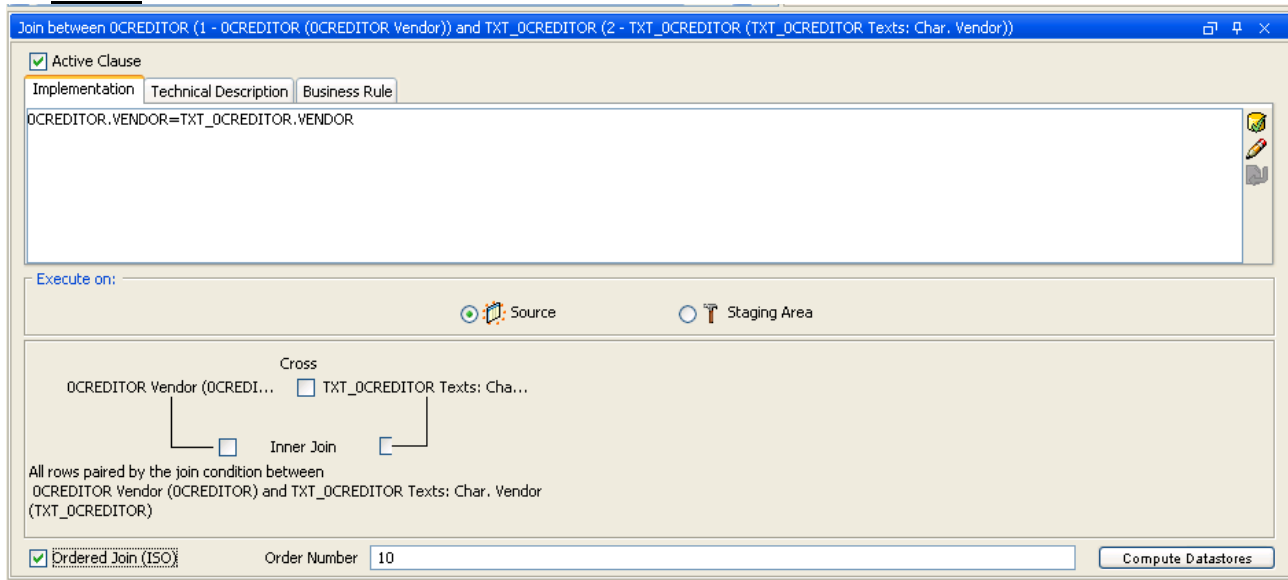

3. Make sure that table number of main table OCREDITOR is smaller than that of text table TXT_OCREDITOR. In *1:n relationships* the parent table has to be the first in a join.

Create the Mappings

To create the mappings of the target datastore:

1. Select the 0COMP_CODE column from the target datastore.
2. Drag the IOPK_0FIAP_C201_0COMP_CODE_PK_COMP_CODE column from the 0FIAP_C20 Vendor Balances source data target into the Implementation field of the Properties panel.

3. Make sure that the **Execution On** is set to **Source**. The mapping should look as shown below:

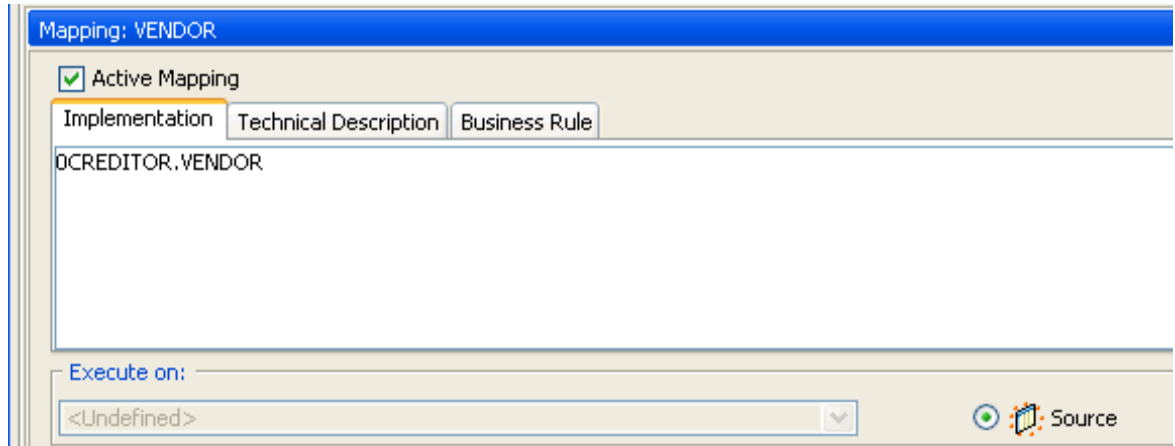

4. Repeat this operation to perform the following simple mappings:
 - `W_ACCNT_VENDR_DS.PCOMPANY = OCREDITOR.PCOMPANY`
 - `W_ACCNT_VENDR_DS.PHONE = OCREDITOR.PHONE`
 - `W_ACCNT_VENDR_DS.PLANT = OCREDITOR.PLANT`
 - `W_ACCNT_VENDR_DS.STREET = OCREDITOR.STREET`
 - `W_ACCNT_VENDR_DS.MED_DESC = TXT_OCREDITOR.TXTMD`

Define the Interface Flow

To define the interface flow:

1. Select the Flow tab. The Flow diagram looks as shown below;

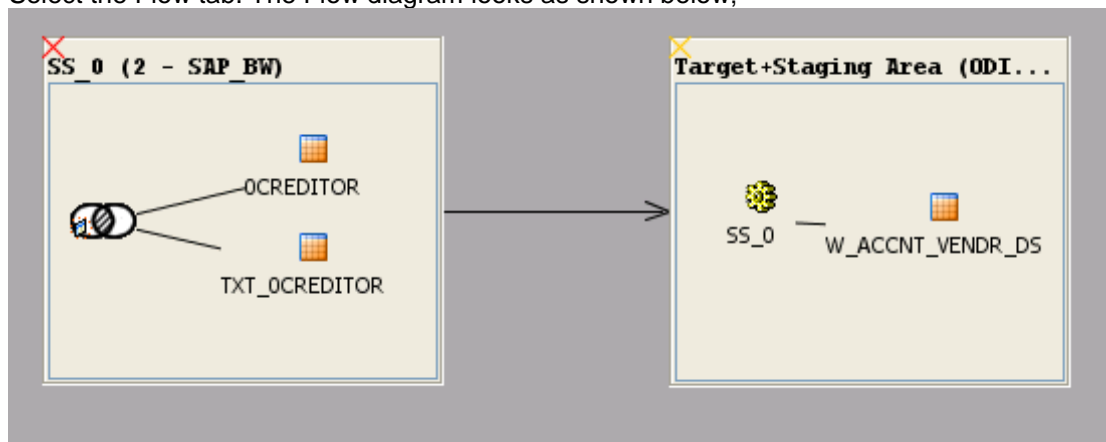

2. Select the source set `SS_0 (SAP_BW)` that contains both the Info Object's main table `OCREDITOR` and text table `TXT_OCREDITOR`. This source set represents the source dataset made up of Info Object's main table & text table joined `SAP BW` data targets.
3. In the LKM Selection box, select `LKM SAP BW to Oracle (SQLLDR)`.
4. Select the **Target + Staging Area** box. This represents the target Oracle database, which is also used as the staging area for this interface.
5. In the IKM Selection, select `IKM Oracle Incremental Update`.
6. Set the IKM options as follows:

- a. Select **No** for the *FLOW_CONTROL* option.
- b. Leave other options as it is. The flow should look as shown below:

Option	Value
ABAP_PROGRAM_NAME	<Default>:ZODI_<*=odiRef.getPop...
SAP_FUNCTION_GROUP_NAME	<Default>:ZODI_SAP_KM_FGRP
UPLOAD_ABAP_CODE	<Default>:Yes
EXECUTE_ABAP_CODE	<Default>:Yes
VALIDATE	<Default>:Yes
SAP_CONNECTION_POOL	<Default>:SAP_ODI_LKM_POOL
SAP_CONNECTION_POOL_SIZE	<Default>:10
MAX_ALLOWED_ERRORS	<Default>:1
FIELD_SEPARATOR	<Default>:
FILE_FORMAT	<Default>:DELIMITED

LKM Description

data from SAP systems.
 -It uses FTP protocol to transfer extracted data from SAP systems to
 -To load the extracted data it uses Oracle bulk loader utility (SQLDR)
 load data from flat file.

To use this knowledge module and run the reverse engineering:
 1. Create interface design using SAP models including joins, filters and
 transformations.
 2. Choose SAP ERP LKM to Oracle as loading knowledge module for the
 source tables
 3. Execute the interface design and follow up the steps in the logs.

4. Click **OK** to save and close your interface.

Info Object Hierarchy Extraction

This section describes how to create an integration interface in ODI in order to load data from a SAP BW source model representing the hierarchy data for Info Object 0GL_ACCOUNT data target to the W_GL_ACCOUNT_HIER_DS Oracle target model.

Create the Interface

1. Open Designer.
2. In the Projects tree view, expand the SAP BW Demo Project.
3. Expand the SAP_BW_DataTargets folder.
4. Select the Interfaces node.
5. Right-click and select **Insert Interface**.
6. In the Interface Definition tab, enter the interface name:
InfoObject_SAP_BW_GLAccount.W_GL_ACCOUNT_HIER_DS.
7. Select the Diagram tab.

8. Click **OK** if the following information window appears.

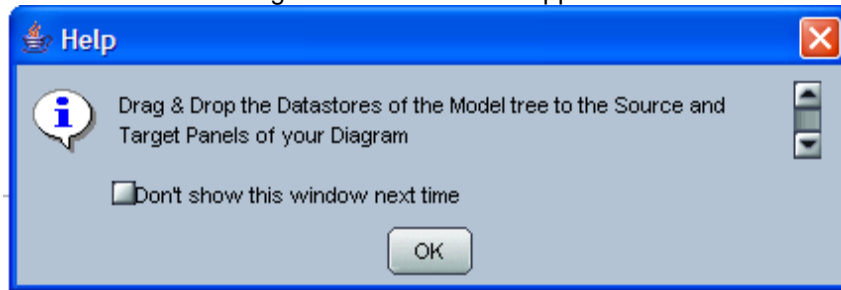

The interface diagram looks as follows:

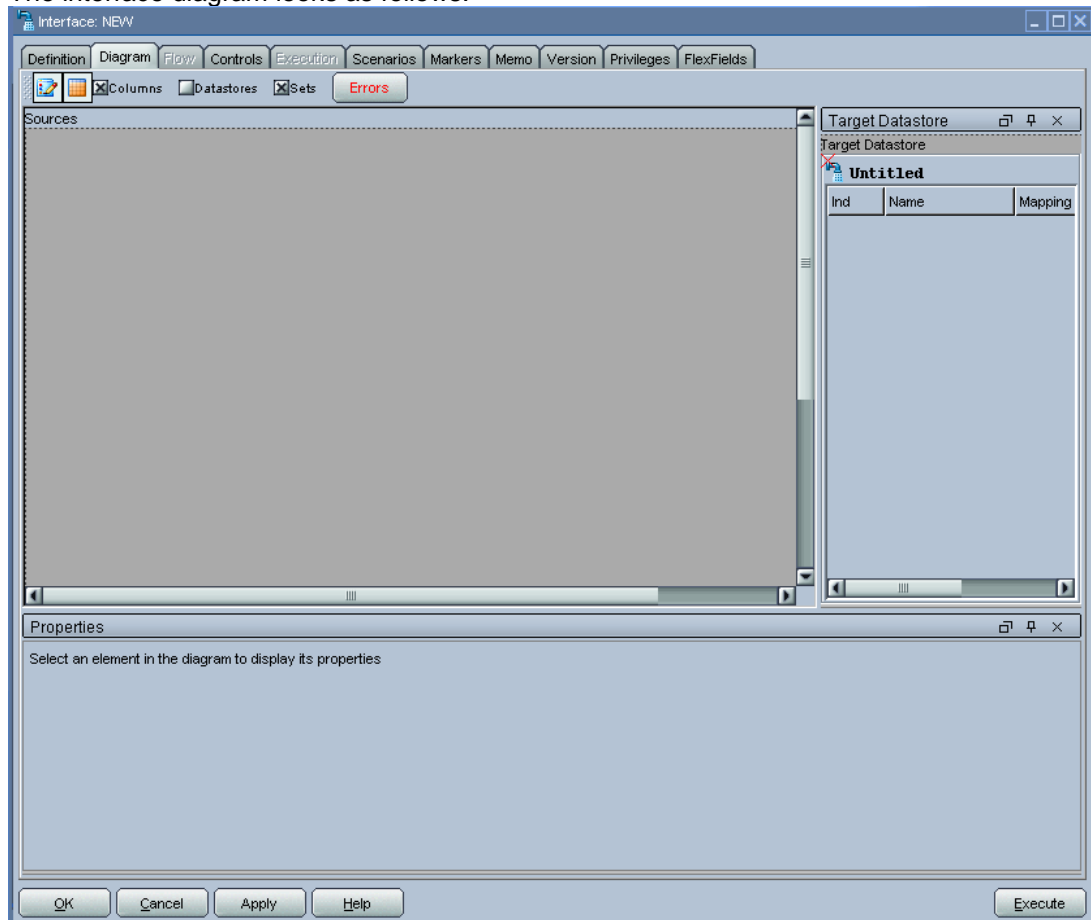

Define the Source and Target Datastores

To define the source and target datastores:

1. In the Models tree view, select the `W_GL_ACCOUNT_DS` datastore from the `Oracle_Target` Model.
2. Drag this datastore into the Target Datastore panel (right area of the Diagram tab). This panel appears now as shown below:

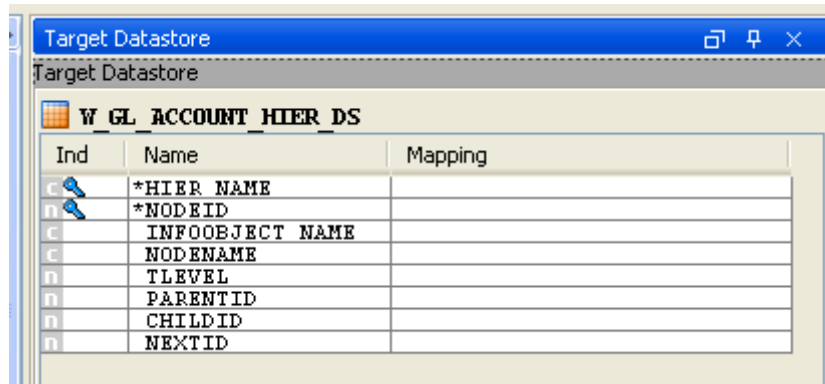

3. In the Models tree view, select the Info Object's hierarchy table `HIER_0GL_ACCOUNT` datastore from the `SAP BW Source` model.
4. Drag this datastore into the `Sources` diagram panel (left area of the diagram tab).
5. If a popup window prompting "Do you want to perform Automatic Mapping?" appears, click **No**.
6. Add the following filter condition on the `RSHIENM` source column:
`HIER_0GL_ACCOUNT.RSHIENM = 'ACI1'`

Please note that `ACI1` is the name of a hierarchy defined for `0GL_ACCOUNT`. A list of defined hierarchies is available when opening the hierarchy data store:

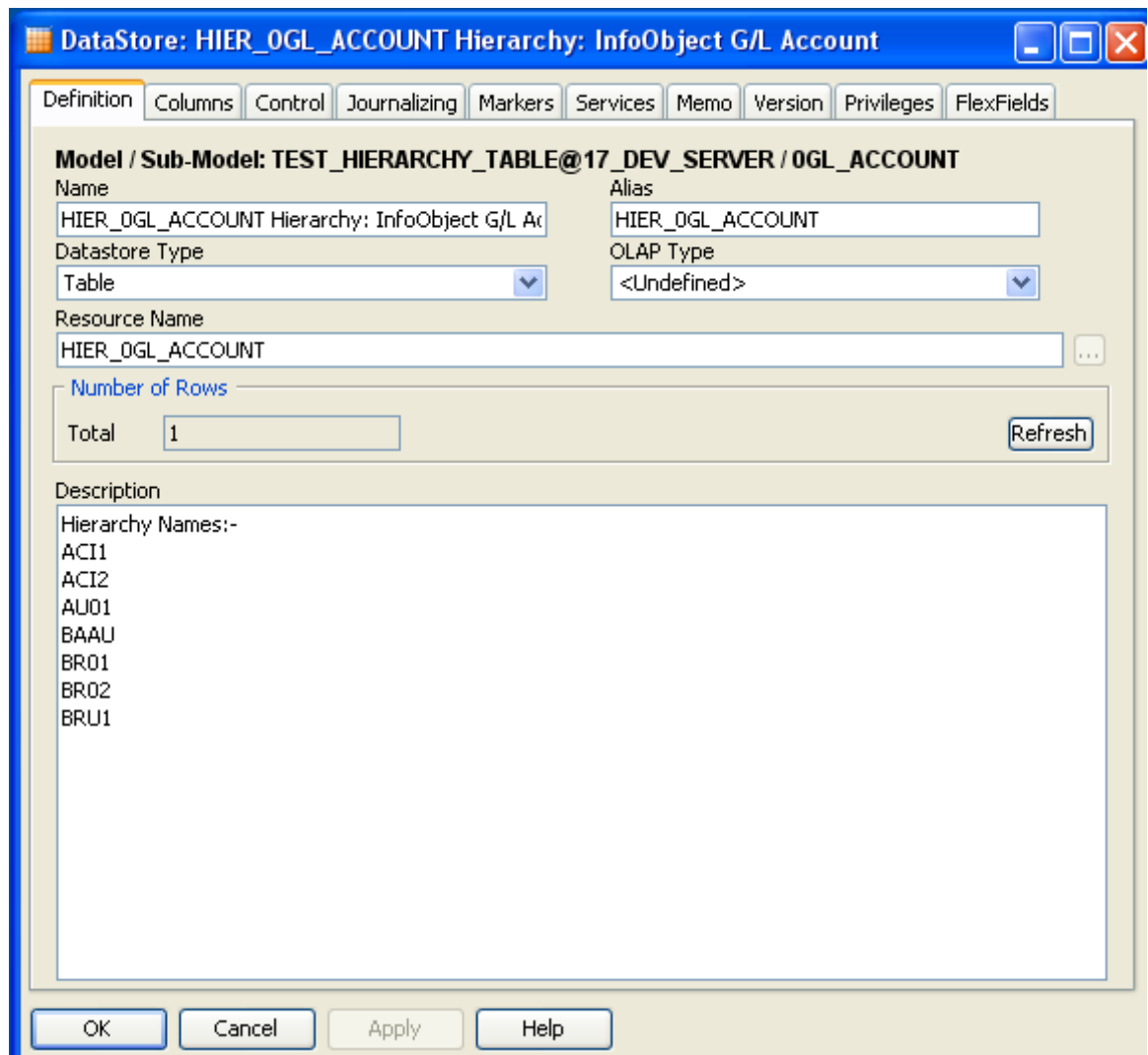

7. After adding the filter condition the Sources diagram should look as shown below:

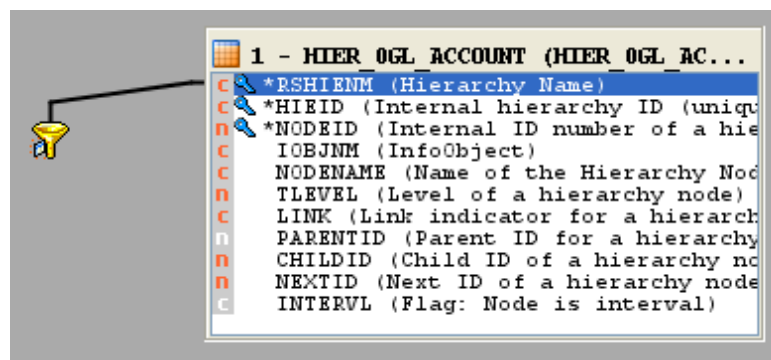

Create the Mappings

To create the mappings of the target datastore:

1. Select the `HIER_NAME` column from the target datastore.
2. Drag the `RSHIENM` column from the `HIER_OGL_ACCOUNT` source data target into the Implementation field of the Properties panel.
3. Make sure that the **Execution On** is set to **Source**. The mapping should look as shown below:

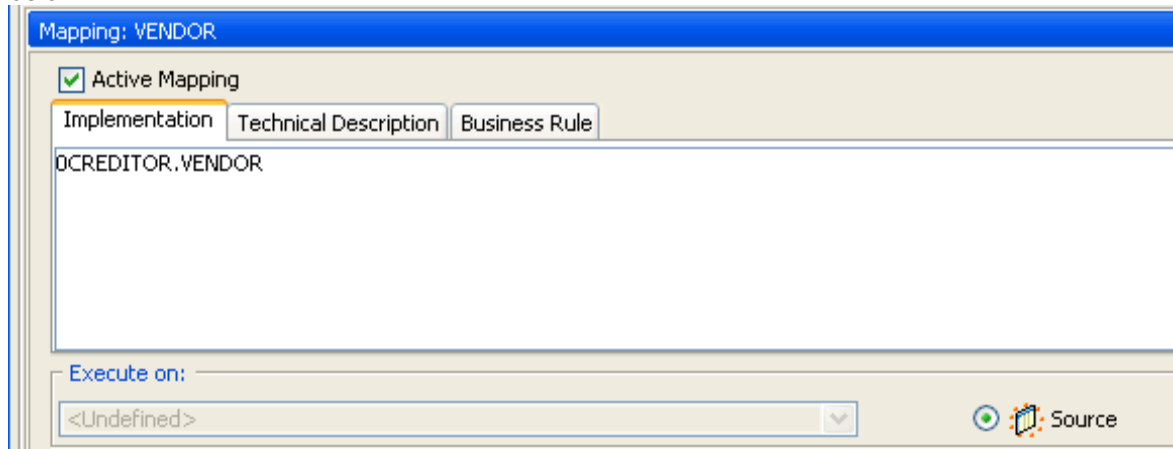

4. Repeat this operation to perform the following simple mappings:
 - `W_GL_ACCOUNT_HIER_DS.NODEID = HIER_OGL_ACCOUNT.NODEID`
 - `W_GL_ACCOUNT_HIER_DS.INFOOBJECT_NAME = HIER_OGL_ACCOUNT.IOBJNM`
 - `W_GL_ACCOUNT_HIER_DS.NODENAME = HIER_OGL_ACCOUNT.NODENAME`
 - `W_GL_ACCOUNT_HIER_DS.TLEVEL = HIER_OGL_ACCOUNT.TLEVEL`
 - `W_GL_ACCOUNT_HIER_DS.PARENTID = HIER_OGL_ACCOUNT.PARENTID`
 - `W_GL_ACCOUNT_HIER_DS.CHILDID = HIER_OGL_ACCOUNT.CHILDID`
 - `W_GL_ACCOUNT_HIER_DS.NEXTID = HIER_OGL_ACCOUNT.NEXTID`

Define the Interface Flow

To define the interface flow:

1. Select the Flow tab. The Flow diagram looks as shown below:

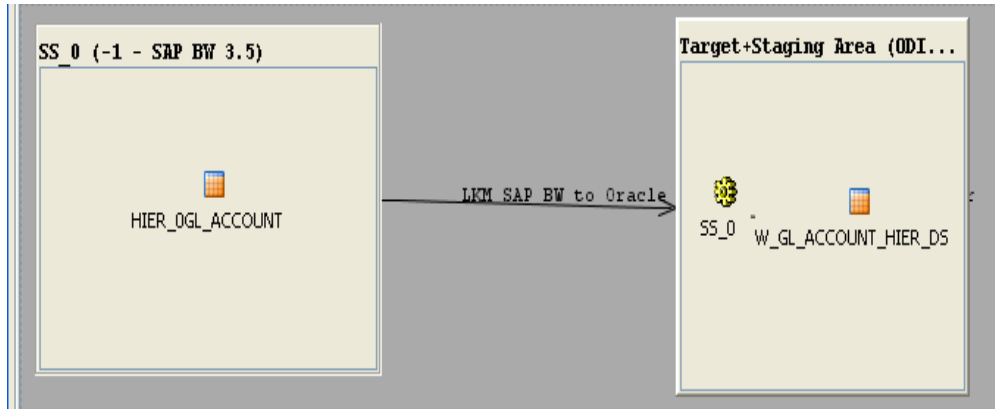

2. Select the source set `SS_0 (SAP_BW)` that contains both the Info Object's main table `OCREDITOR` and text table `TXT_OCREDITOR`. This source set represents the source dataset made up of Info Object's main table & text table joined SAP BW data targets.
3. In the LKM Selection box, select `LKM SAP BW to Oracle (SQLLDR)`
4. Select the **Target + Staging Area** box. This represents the target Oracle database, which is also used as the staging area for this interface.
5. In the IKM Selection, select `IKM Oracle Incremental Update`.
6. Set the IKM options as follows:
 - a. Select `No` for the `FLOW_CONTROL` option.
 - b. Leave other options as it is.
7. Click **OK** to save and close your interface.

ODS/DSO Extraction

This section describes how to create an integration interface in ODI in order to load data from a SAP BW source model representing the ODS/DSO `0BBP_PO` data target to the `W_PURCH_DS` Oracle target model.

Create the Interface

1. Open Designer.
2. In the Projects tree view, expand the `SAP BW Demo Project`.
3. Expand the `SAP_BW_DataTargets` folder.
4. Select the Interfaces node.
5. Right-click and select **Insert Interface**.
6. In the Interface Definition tab, enter the interface name: `ODS_SAP_BW_PurchOrd1.W_PURCH_DS`.
7. Select the Diagram tab.

8. Click **OK** if the following information window appears.

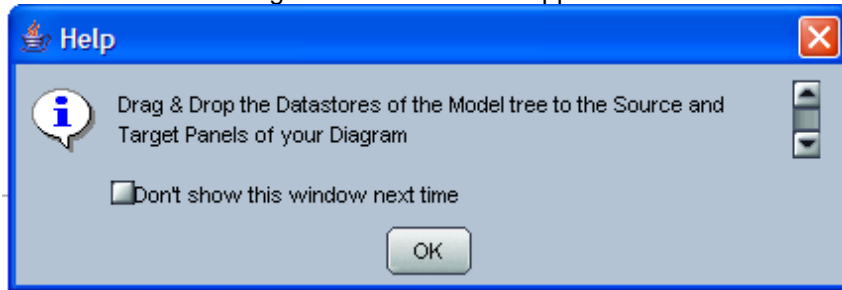

The interface diagram looks as follows:

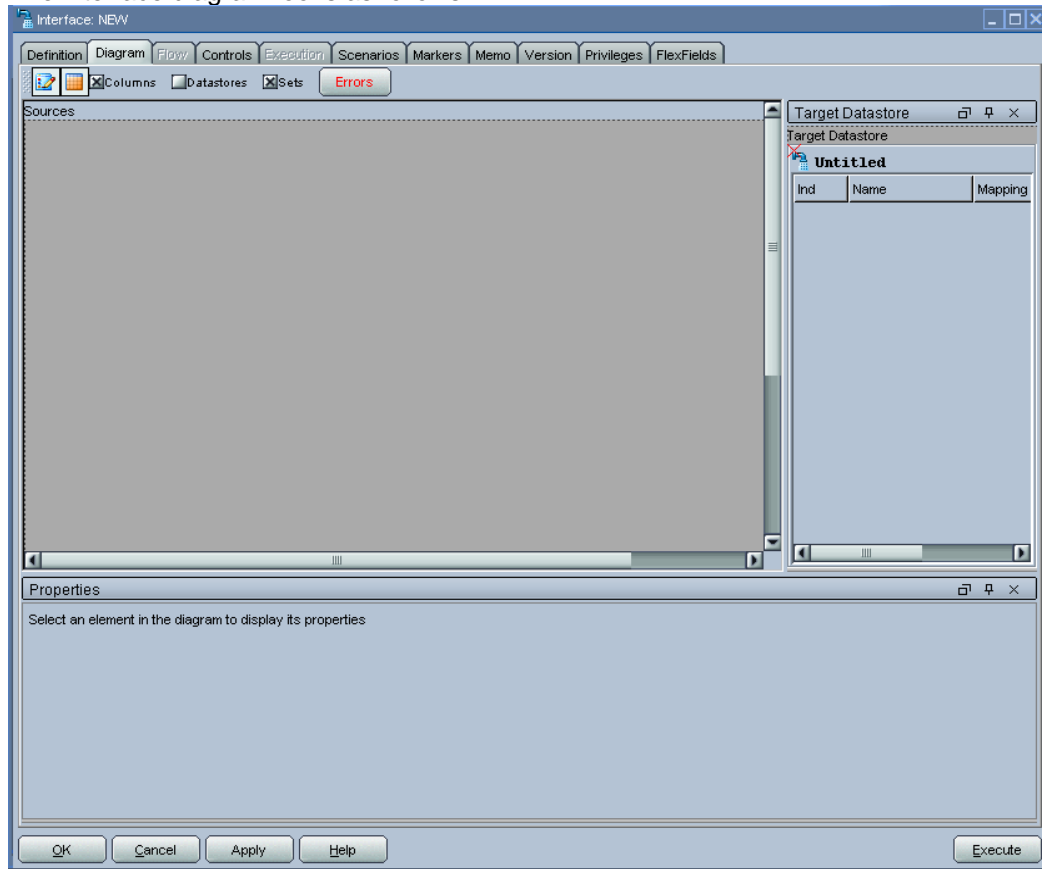

Define the Source and Target Datastores

To define the source and target datastores:

1. In the Models tree view, select the `w_PURCH_DS` datastore from the `Oracle_Target` Model.

2. Drag this datastore into the Target Datastore panel (right area of the Diagram tab). This panel appears now as shown below:

Ind	Name	Mapping
y	PO GUID	
y	ORDER ITEM GUID	
y	ACC ASS GUID	
y	GUIDE CONTRCT	
n	ORDER QUANT	
n	NET PRICE	
y	PRICE UNIT	
n	NO OF PURCH ODR	

3. In the Models tree view, select the 0BBP_PO Purchase Order - Single Documents datastore from the SAP BW Source model.
4. Drag this datastore into the Sources diagram panel (left area of the diagram tab).
5. If a popup window prompting "Do you want to perform Automatic Mapping?" appears, click **No**.
6. The Sources diagram should look as shown below:

Field Name	Description
*BBP POGUID	(Purchase Order GUID)
BBP PO ID	(Number of Purchase Order)
*BBP POITGU	(Order Item GUID)
BBP POITEM	(Item Number in Order Document)
*BBP ACGUID	(Account Assignment GUID)
PROCTYPE	(Transaction Type)
BBP DESCR	(Name of Document)
*BBP CTGUID	(GUID of Contract)
*BBP CTITGU	(GUID of Contract Items)
COMP CODE	(Company code)
BBP SYS FI	(Logical FI System)
GN R3 SSY	(Source System for R/3 Entity)
BBP SYS BE	(Logical Backend System)
SR CUS TP	(Customer from Third-Party PO)
BBP TPFLAG	(Flag Third-Party Order)
GN LOCATIO	(Location)
GN SRVPROV	(Service Provider)
BBP SYS PP	(Source System of Product)

Create the Mappings

To create the mappings of the target datastore:

1. Select the PO_GUIDE column from the target datastore.
2. Drag the BBP_POGUID column from the 0BBP_PO Purchase Order - Single Documents source data target into the Implementation field of the Properties panel.

3. Make sure that the **Execution On** is set to **Source**. The mapping should look as shown below:

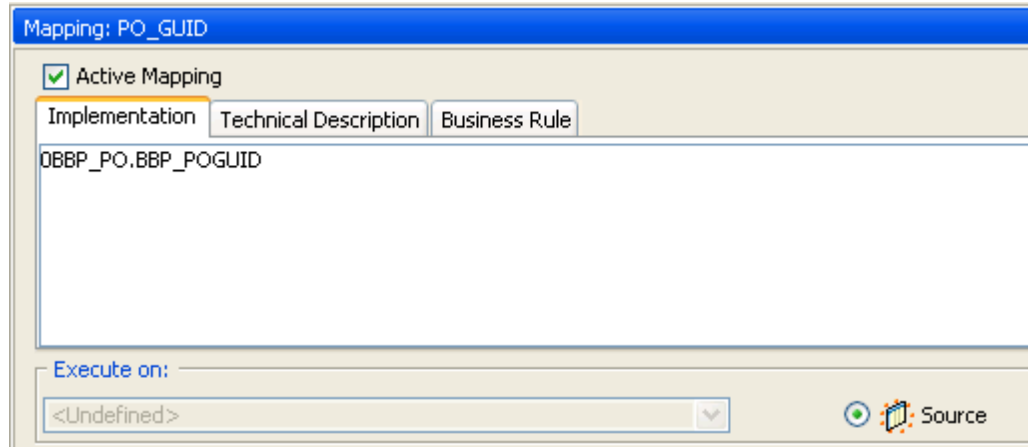

4. Repeat this operation to perform the following simple mappings:
 - `W_PURCH_DS.ORDER_ITEM_GUID = 0BBP_PO.BBP_POITGU`
 - `W_PURCH_DS.ACC_ASS_GUID = 0BBP_PO.BBP_ACGUID`
 - `W_PURCH_DS.GUIDE_CONTRCT = 0BBP_PO.BBP_CTGUID`
 - `W_PURCH_DS.ORDER_QUANT = 0BBP_PO.BBP_ASPQOU`
 - `W_PURCH_DS.NET_PRICE = 0BBP_PO.BBP_NETPRC`
 - `W_PURCH_DS.PRICE_UNIT = 0BBP_PO.BBP_PRCUNT`
 - `W_PURCH_DS.NO_OF_PURCH_ODR = 0BBP_PO.BBP_POCT`

Define the Interface Flow

To define the interface flow:

1. Select the Flow tab. The Flow diagram looks as shown below;

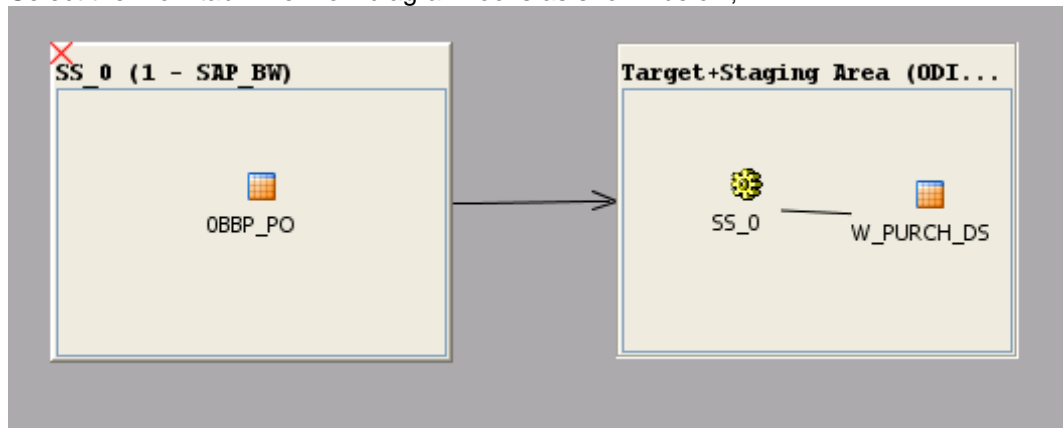

2. Select the source set `SS_0 (SAP_BW)` that contains ODS/DSO `0BBP_PO` data targets. This source set represents the source dataset made up of `SAP BW` data target.
3. In the LKM Selection box, select LKM `SAP BW to Oracle (SQLLDR)`.
4. Select the **Target + Staging Area** box. This represents the target Oracle database, which is also used as the staging area for this interface.
5. In the IKM Selection, select `IKM Oracle Incremental Update`.

6. Set the IKM options as follows:
 - a. Select **No** for the *FLOW_CONTROL* option.
 - b. Leave other options as it is. The flow should look as shown below:

Option	Value
ABAP_PROGRAM_NAME	<Default>: ZODI_<*=odiRef.getP...
SAP_FUNCTION_GROUP_NAME	<Default>: ZODI_SAP_KM_FGRP
UPLOAD_ABAP_CODE	<Default>: Yes
EXECUTE_ABAP_CODE	<Default>: Yes
VALIDATE	<Default>: Yes
SAP_CONNECTION_POOL	<Default>: SAP_ODI_LKM_POOL
SAP_CONNECTION_POOL_SIZE	<Default>: 10
MAX_ALLOWED_ERRORS	<Default>: 1
FIELD_SEPARATOR	<Default>:
FILE_FORMAT	<Default>: DELIMITED

To the right of the table is the 'IKM Description' section, which provides instructions on how to use the knowledge module and run reverse engineering.

7. Click **OK** to save and close your interface.

Info Cube & related Info Object Extraction

This section describes how to create an integration interface in ODI in order to load data from a SAP BW source model representing the Info Cube 0FIAP_C20 and Info Object 0CREDITOR data targets join to the W_VENDER_CUBE_OBJ_DS Oracle target model.

Create the Interface

1. Open Designer.
2. In the Projects tree view, expand the SAP BW Demo Project.
3. Expand the SAP_BW_DataTargets folder.
4. Select the Interfaces node.
5. Right-click and select **Insert Interface**.
6. In the Interface Definition tab, enter the interface name:
InfoCube_InfoObject_join.W_VENDER_CUBE_OBJ_DS.
7. Select the Diagram tab.

8. Click **OK** if the following information window appears.

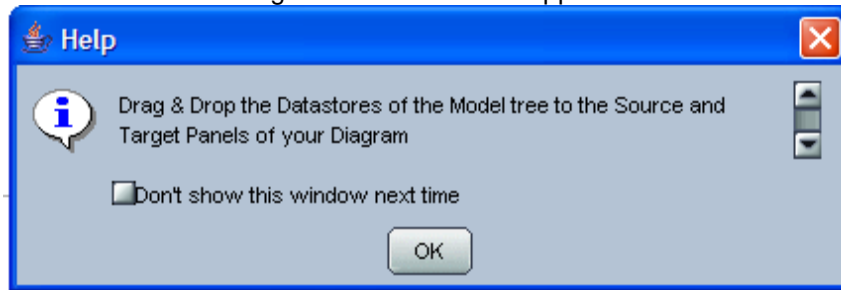

The interface diagram looks as follows:

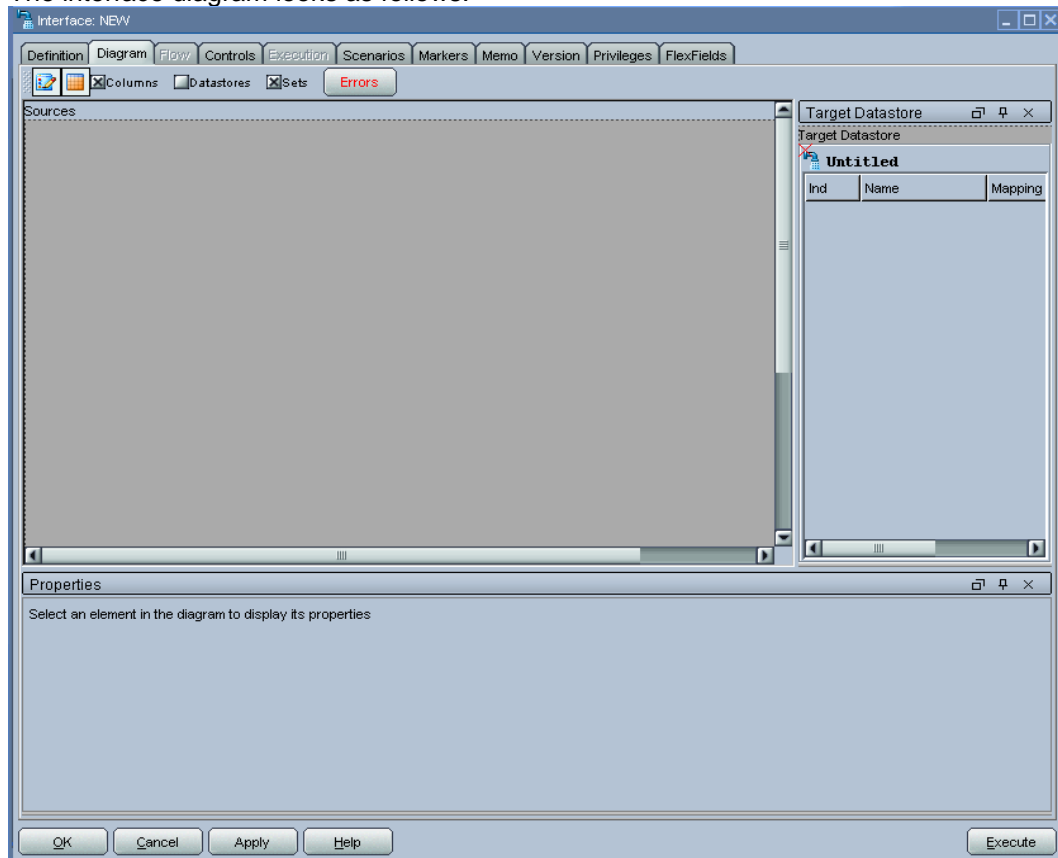

Define the Source and Target Datastores

To define the source and target datastores:

1. In the Models tree view, select the `W_VENDER_CUBE_OBJ_DS` datastore from the `Oracle_Target` Model.

2. Drag this datastore into the Target Datastore panel (right area of the Diagram tab). This panel appears now as shown below:

Ind	Name	Mapping
v	COMP CODE	
v	VENDOR	
v	GL ACCOUNT	
n	SALES FOR PERIOD	
n	CUM BALANCE	
v	PLANT	
v	MEDIUM DESC	

3. In the Models tree view, select the Info Cube 0FIAP_C20 Vendor Balances datastore from the SAP BW Source model.
4. Drag this datastore into the Sources diagram panel (left area of the diagram tab).
5. If a popup window prompting “Do you want to perform Automatic Mapping?” appears, click **No**.
6. Perform the same operation for the Info Object’s main table 0CREDITOR Vendor and text table TXT_0CREDITOR Texts: Char. Vendor datastore from the SAP BW Source model.

The Sources diagram should look as shown below:

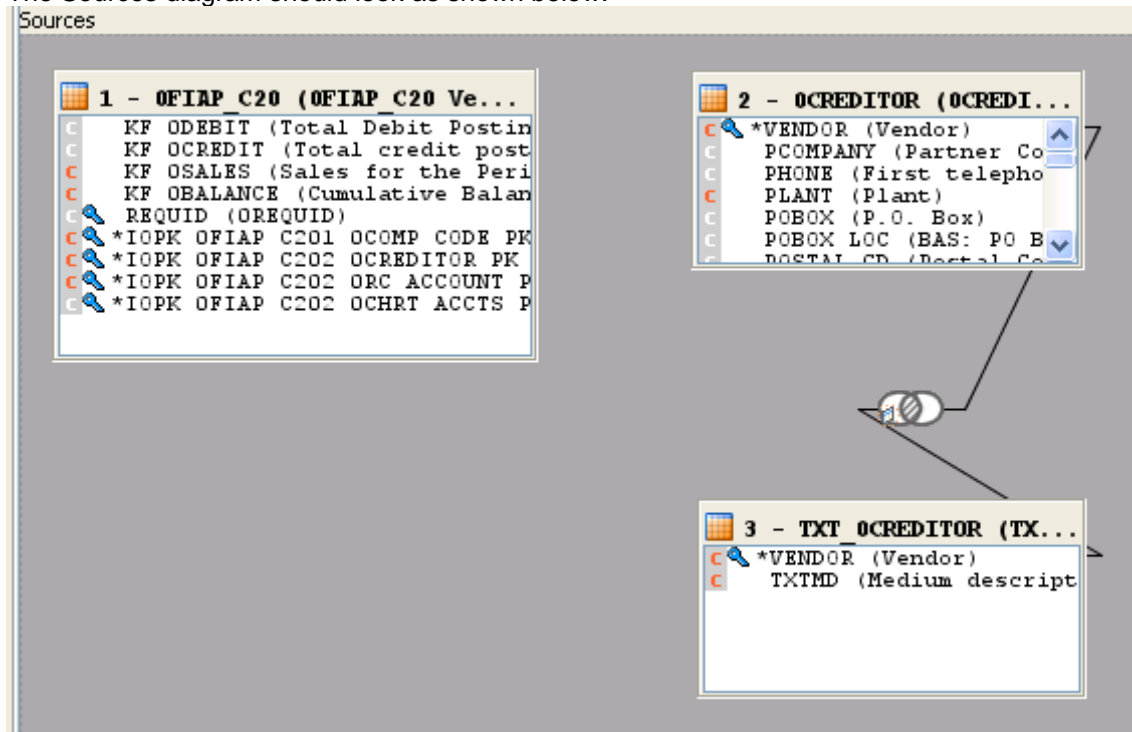

Define Joins between Sources (Info Cube & Object)

To create joins between the source datastores of an interface:

1. In the Sources diagram drag the IOPK_OFIAP_C202_OCREDITOR_PK_VENDOR column from the Info Cube 0FIAP_C20 Vendor Balances datastore onto the VENDOR column in the Info Object's main table 0CREDITOR Vendor. This defines the first join on the Vendor Key identifier, as shown below:

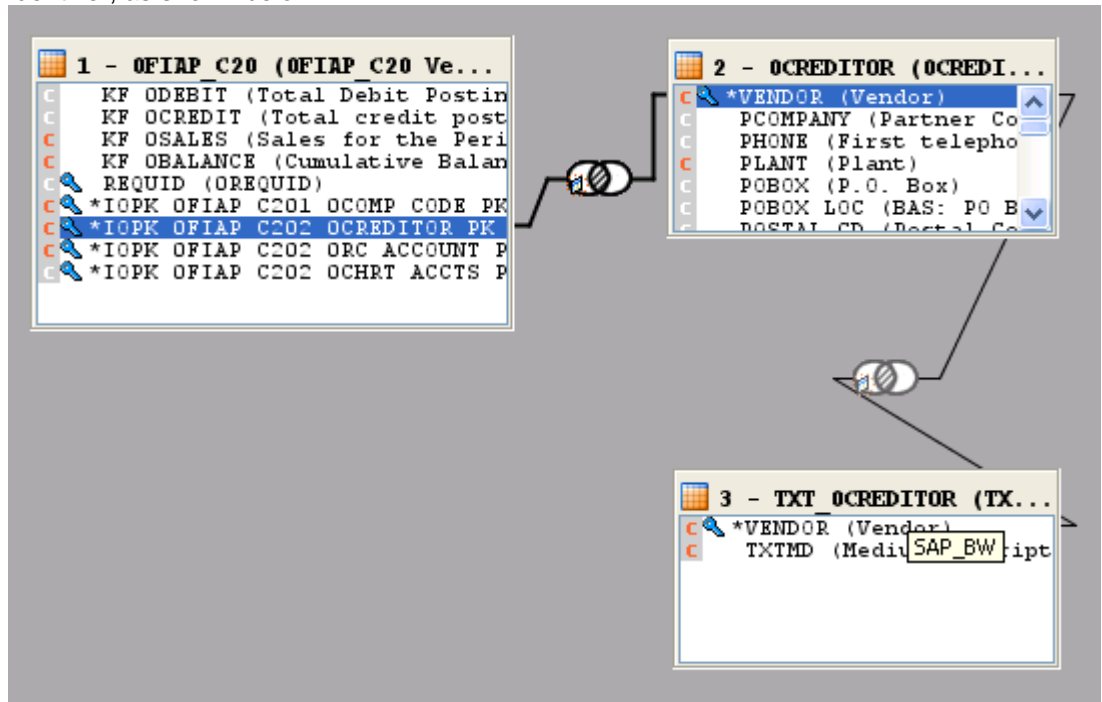

2. In the Properties panel, you can see the join clause:
0FIAP_C20.IOPK_OFIAP_C202_OCREDITOR_PK_VENDOR=0CREDITOR.VENDOR

- In the Properties panel, select `Ordered` join and make sure that this join is executed on the **Source** as shown below:

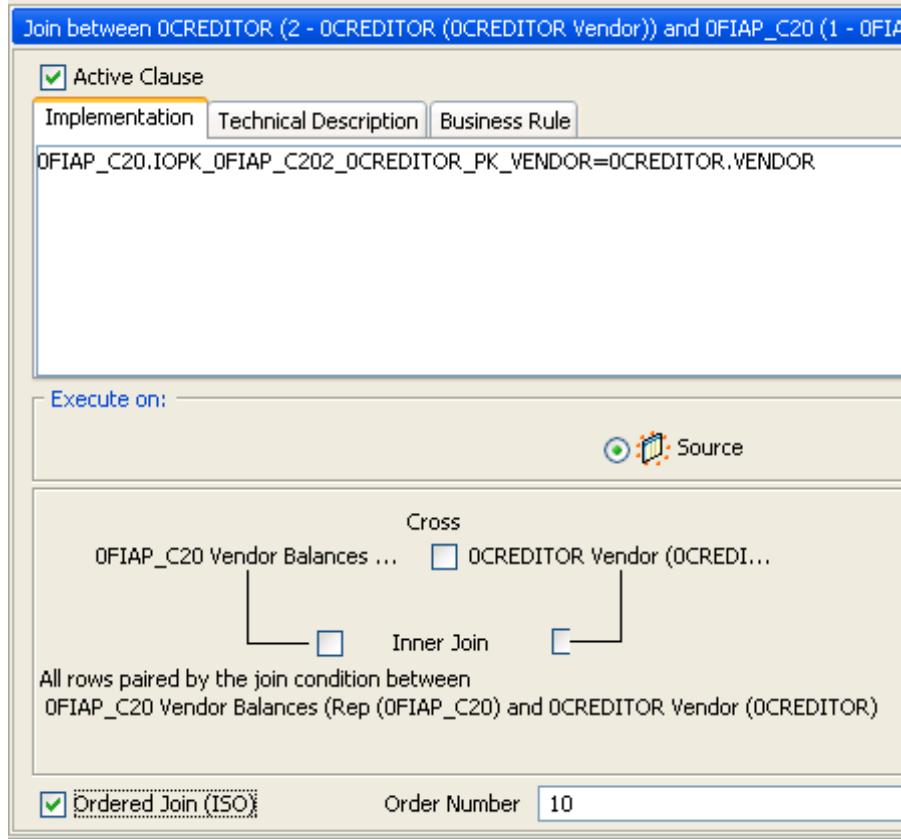

- Make sure that table number of 0FIAP_C20 is smaller than that of 0CREDITOR. In *1:n relationships* the parent data target has to be the first in a join.

Create the Mappings

To create the mappings of the target datastore:

- Select the `COMP_CODE` column from the target datastore.
- Drag the `IOPK_0FIAP_C201_0COMP_CODE_PK_COMP_CODE` column from the 0FIAP_C20 Vendor Balances source data target into the Implementation field of the Properties panel.

3. Make sure that the **Execution On** is set to **Source**. The mapping should look as shown below:

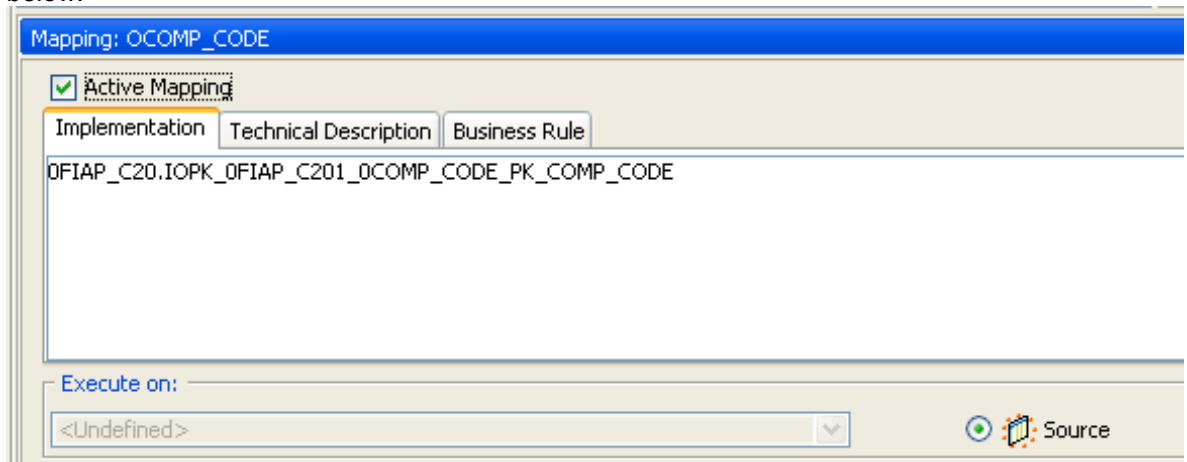

4. Repeat this operation to perform the following simple mappings:
 - `W_VENDER_CUBE_OBJ_DS.VENDOR = 0FIAP_C20.IOPK_0FIAP_C202_0CREDITOR_PK_VENDOR`
 - `W_VENDER_CUBE_OBJ_DS.GL_ACCOUNT = 0FIAP_C20.IOPK_0FIAP_C202_0RC_ACCOUNT_PK_GL_ACCOUNT`
 - `W_VENDER_CUBE_OBJ_DS.SALES_FOR_PERIOD = 0FIAP_C20.KF_0SALES`
 - `W_VENDER_CUBE_OBJ_DS.CUM_BALANCE = 0FIAP_C20.KF_0BALANCE`
 - `W_VENDER_CUBE_OBJ_DS.PLANT = 0CREDITOR.PLANT`
 - `W_VENDER_CUBE_OBJ_DS.MEDIUM_DESC = TXT_0CREDITOR.TXTMD`

Define the Interface Flow

To define the interface flow:

1. Select the Flow tab. The Flow diagram looks as shown below;

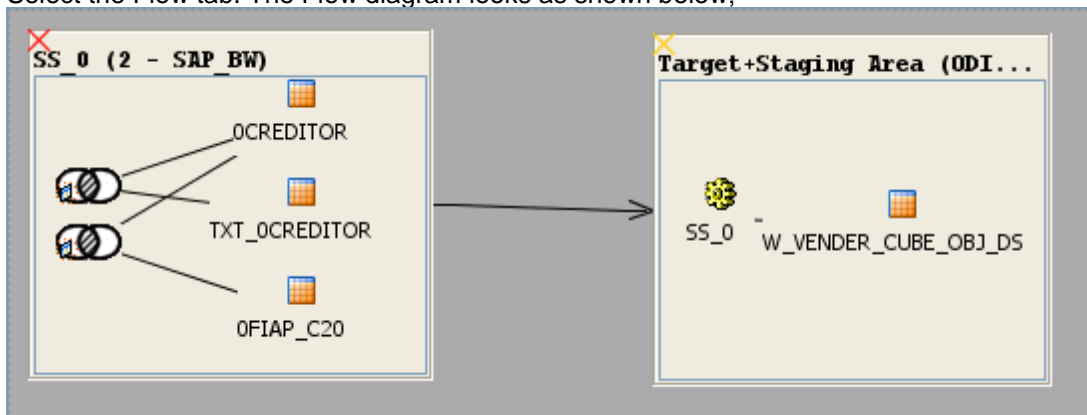

2. Select the source set **SS_0 (SAP_BW)** that contains both the Info Cube and Info Object tables. This source set represents the source dataset made up of two joined SAP BW data targets.
3. In the LKM Selection box, select **LKM SAP BW to Oracle (SQLLDR)**.
4. Select the **Target + Staging Area** box. This represents the target Oracle database, which is also used as the staging area for this interface.

5. In the IKM Selection, select IKM Oracle Incremental Update.
6. Set the IKM options as follows:
 - a. Select No for the *FLOW_CONTROL* option.
 - b. Leave other options as it is. The flow should look as shown below:

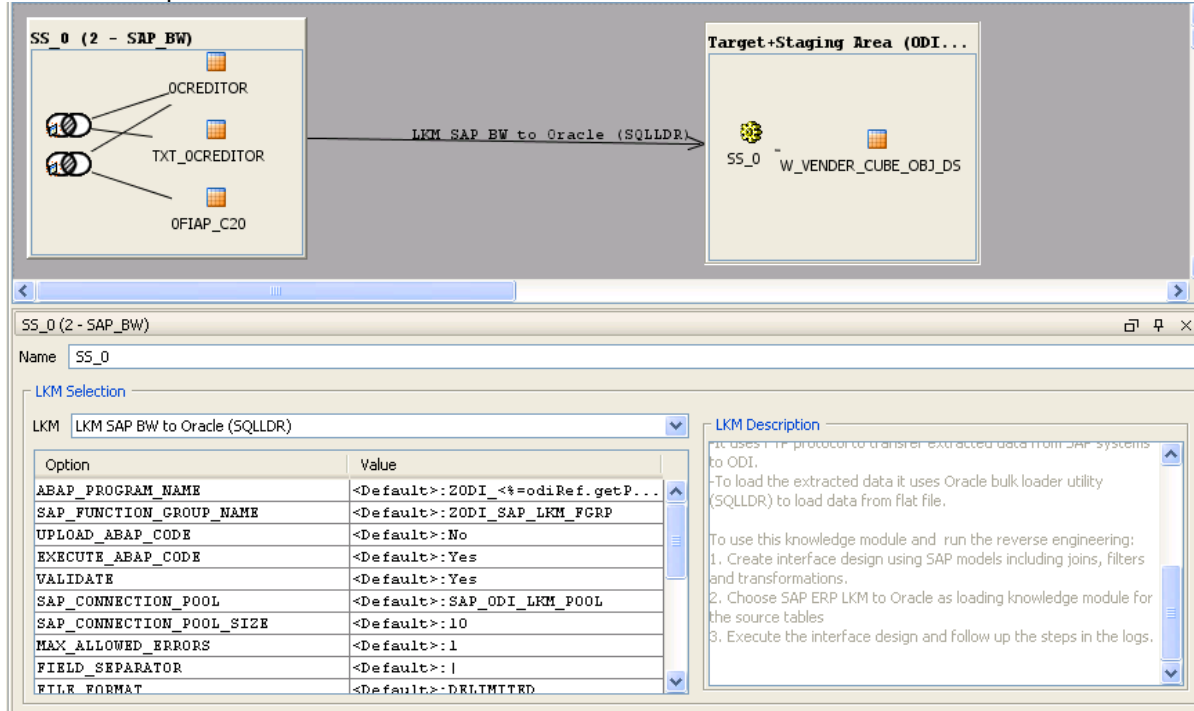

7. Click **OK** to save and close your interface.

Open Hub Extraction

This section describes how to create an integration interface in ODI in order to load data from a SAP BW source model representing the Open Hub destination ZOHDI_SALE (/BIC/OHZOHDI_SALE) to the W_OPENHUB_SALES_DS Oracle target model.

Create the Interface

1. Open Designer.
2. In the Projects tree view, expand the SAP BW Demo Project.
3. Expand the SAP_BW_DataTargets folder.
4. Select the Interfaces node.
5. Right-click and select **Insert Interface**.
6. In the Interface Definition tab, enter the interface name: `OpenHub_Sales.W_OPENHUB_SALES_DS`.
7. Select the Diagram tab.

- Click **OK** if the following information window appears.

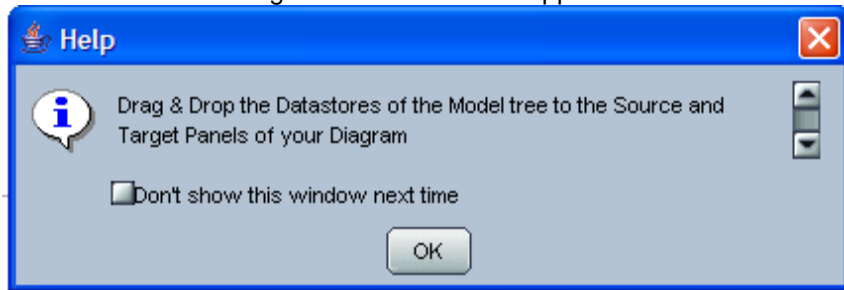

The interface diagram looks as follows:

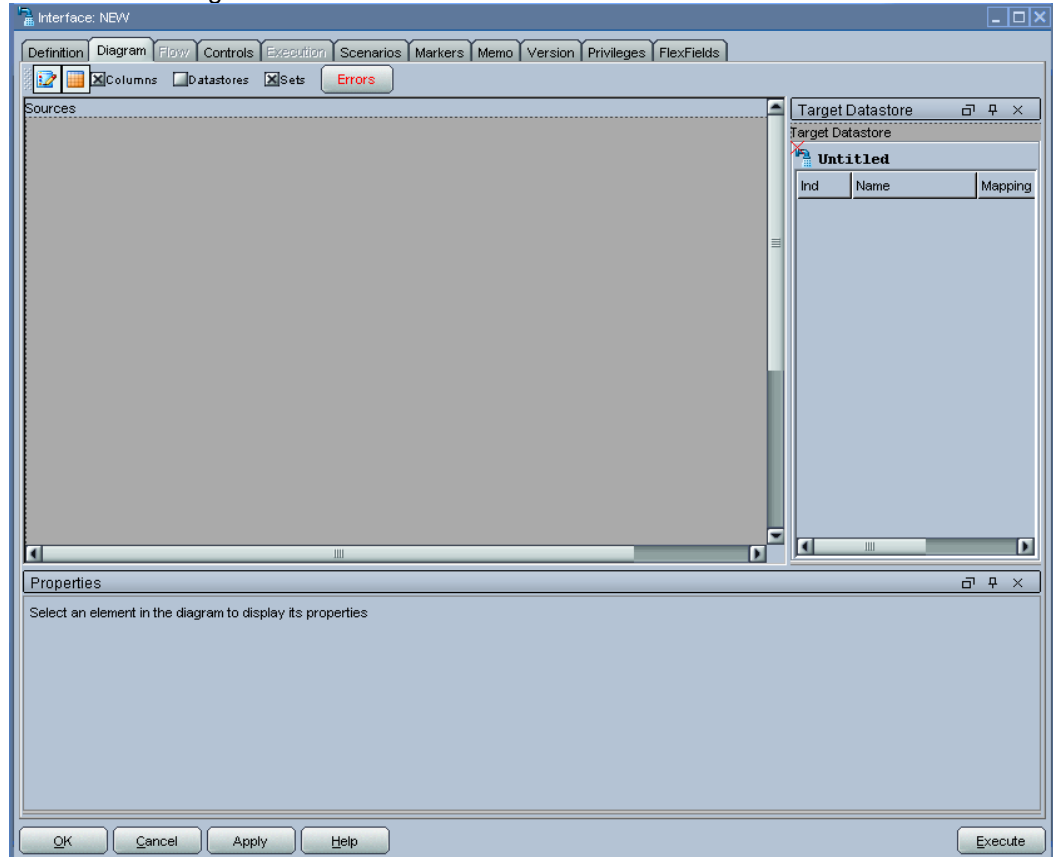

Define the Source and Target Datastores

To define the source and target datastores:

- In the Models tree view, select the `W_OPENHUB_SALES_DS` datastore from the `Oracle_Target` Model.

2. Drag this datastore into the Target Datastore panel (right area of the Diagram tab). This panel appears now as shown below:

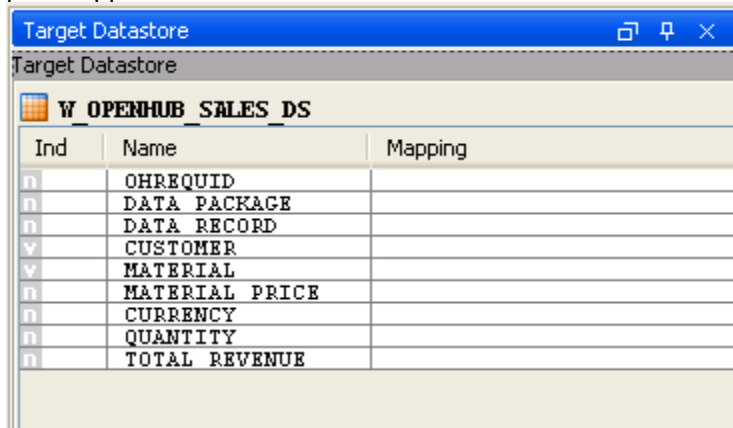

Ind	Name	Mapping
n	OHREQUID	
n	DATA_PACKAGE	
n	DATA_RECORD	
v	CUSTOMER	
v	MATERIAL	
n	MATERIAL PRICE	
n	CURRENCY	
n	QUANTITY	
n	TOTAL REVENUE	

3. In the Models tree view, select the ZOHD_SALE datastore from the SAP BW Source model.
4. Drag this datastore into the Sources diagram panel (left area of the diagram tab).
5. If a popup window prompting “Do you want to perform Automatic Mapping?” appears, click **No**.
6. The Sources diagram should look as shown below:

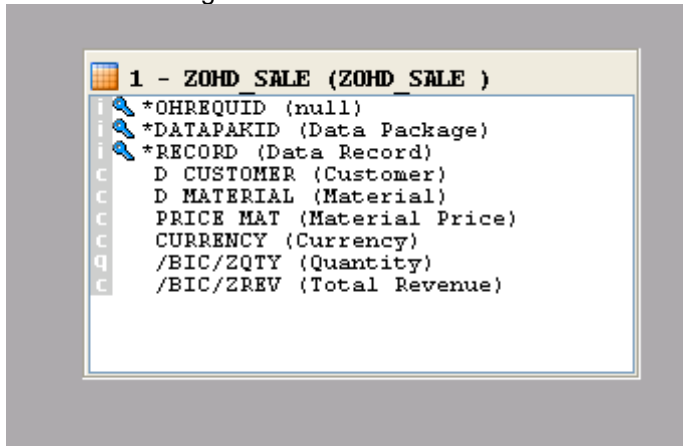

Field	Data Type
*OHREQUID	(null)
*DATAPAKID	(Data Package)
*RECORD	(Data Record)
D CUSTOMER	(Customer)
D MATERIAL	(Material)
PRICE MAT	(Material Price)
CURRENCY	(Currency)
/BIC/ZQTY	(Quantity)
/BIC/ZREV	(Total Revenue)

Create the Mappings

To create the mappings of the target datastore:

1. Select the OHREQUID column from the target datastore.
2. Drag the OHREQUID column from the ZOHD_SALE source data target into the Implementation field of the Properties panel.

3. Make sure that the **Execution On** is set to **Source**. The mapping should look as shown below:

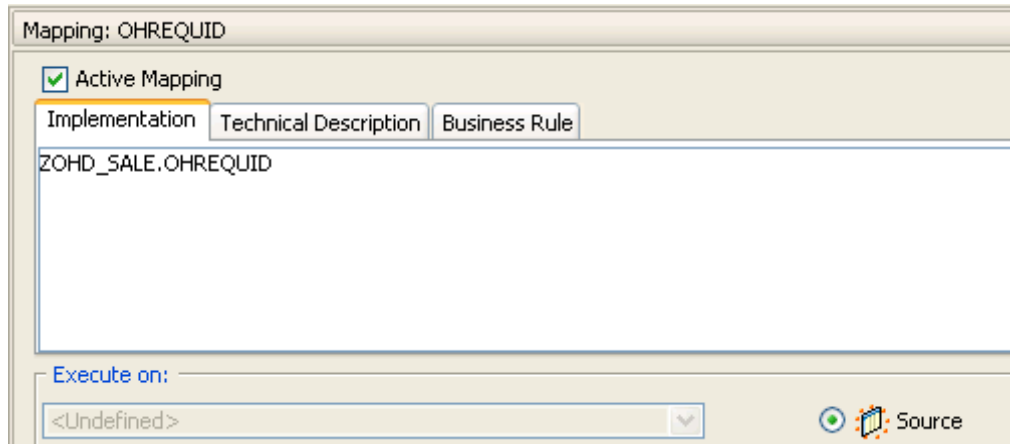

4. Repeat this operation to perform the following simple mappings:
 - `W_OPENHUB_SALES_DS.DATA_PACKAGE = ZOHD_SALE.DATAPAKID`
 - `W_OPENHUB_SALES_DS.DATA_RECORD = ZOHD_SALE.RECORD`
 - `W_OPENHUB_SALES_DS.CUSTOMER = ZOHD_SALE.D_CUSTOMER`
 - `W_OPENHUB_SALES_DS.MATERIAL = ZOHD_SALE.D_MATERIAL`
 - `W_OPENHUB_SALES_DS.MATERIAL_PRICE = ZOHD_SALE.PRICE_MAT`
 - `W_OPENHUB_SALES_DS.CURRENCY = ZOHD_SALE.CURRENCY`
 - `W_OPENHUB_SALES_DS.QUANTITY = ZOHD_SALE./BIC/ZQTY`
 - `W_OPENHUB_SALES_DS.TOTAL_REVENUE = ZOHD_SALE./BIC/ZREV`

Define the Interface Flow

To define the interface flow:

1. Select the Flow tab. The Flow diagram looks as shown below;

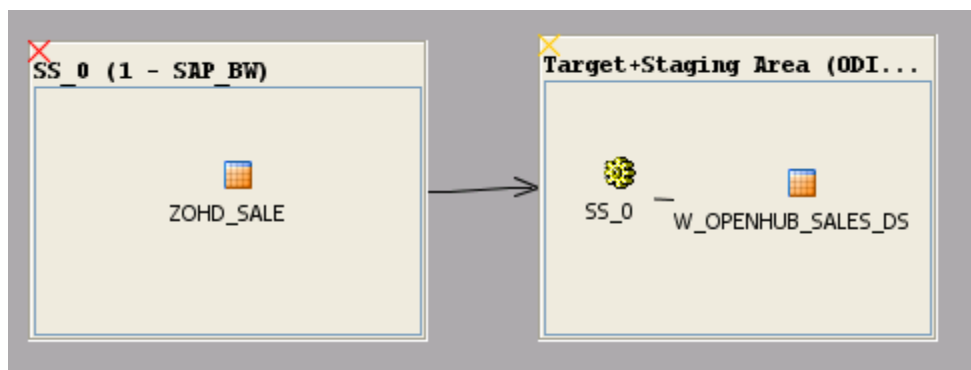

2. Select the source set `SS_0 (SAP_BW)` that contains Open Hub Destination Table `ZOHD_SALE`. This source set represents the source dataset made up of `SAP BW` Open Hub table.
3. In the LKM Selection box, select `LKM SAP BW to Oracle (SQLDR)`.
4. Select the **Target + Staging Area** box. This represents the target Oracle database, which is also used as the staging area for this interface.

5. In the IKM Selection, select IKM Oracle Incremental Update.

6. Set the IKM options as follows:

a. Select No for the *FLOW_CONTROL* option.

b. Leave other options as it is. The flow should look as shown below:

Option	Value
ABAP_PROGRAM_NAME	<Default>: ZODI_<*=odiRef.getP...
SAP_FUNCTION_GROUP_NAME	<Default>: ZODI_SAP_LKM_FGRP
UPLOAD_ABAP_CODE	<Default>: No
EXECUTE_ABAP_CODE	<Default>: Yes
VALIDATE	<Default>: Yes
SAP_CONNECTION_POOL	<Default>: SAP_ODI_LKM_POOL
SAP_CONNECTION_POOL_SIZE	<Default>: 10
MAX_ALLOWED_ERRORS	<Default>: 1
FIELD_SEPARATOR	<Default>: !
FIELD_FORMAT	<Default>: DELIMITED

The LKM Description on the right states: 'It uses the protocol to transfer extracted data from SAP systems to ODI. To load the extracted data it uses Oracle bulk loader utility (SQLDR) to load data from flat file. To use this knowledge module and run the reverse engineering: 1. Create interface design using SAP models including joins, filters and transformations. 2. Choose SAP ERP LKM to Oracle as loading knowledge module for the source tables 3. Execute the interface design and follow up the steps in the logs.'

7. Click **OK** to save and close your interface.

Running the Integration Interface

Running the Interface

To run the integration interface:

1. In the Projects tree view, expand the `SAP Demo Project`
2. Expand the `SAP_BW_DataTargets` folder.
3. Expand the Interfaces node.
4. Select the `InfoCube_SAP_BW_VendorBal.W_VENDR_BAL_DS` interface.
5. Right-click and select **Execute**.
6. In the Execution window that appears, click **OK**.
7. Click **OK** in the Session Started window.

What happens when you run the interface?

First, Oracle Data Integrator creates an ABAP program that does the following:

1. It performs the extraction of the data on the SAP BW system. In this example, the extraction will be done on Info Cube source data targets and then returns the resultset in an extraction file.
2. It uploads the extraction file into a FTP data server. This FTP host is specified via the File Logical Schema called `File Server for SAP ABAP`. This Logical Schema is mapped to a Physical Schema and therefore a data server in the given context. This data server contains the connection information for the FTP host.

Then, the ABAP code is uploaded using the `OdiSapAbapExecute` tool. The ABAP program is pushed into the SAP Function group given in the `SAP_FUNCTION_GROUP_NAME` LKM option. This phase can be suppressed by setting the `UPLOAD_ABAP_CODE` LKM option to `No`.

The ABAP code is executed also by the `OdiSapAbapExecute` tool. At the end of the ABAP code execution, the extraction file is available in the FTP host.

The Oracle Data Integrator agent is able to download this extraction file from the FTP host, or directly access it, depending on the `FTP_TRANSFER_METHOD` specified in the LKM option.

Finally, when the agent accesses the extraction file, it uses `SQL*Loader` to load this file into the Oracle staging area. The rest of the integration process takes place within the Oracle engine.

Review the Interface Execution

To review the interface execution:

1. Connect to Operator.

2. In the Operator, select the Session List tree view.
3. Expand the All Executions node in this tree view.
4. The latest session is the first entry of this list and appears as shown below.

Status	Task number	Name	Object	Action	Start	Duration	Inserts	Updates
✓	1	Loading	SS_0	Create Java Class...	Oct 7, 2009 11:38...		0	0
✓	2	Loading	SS_0	Initialize	Oct 7, 2009 11:38...		0	0
✓	3	Loading	SS_0	Drop Work Table	Oct 7, 2009 11:38...		0	0
✓	4	Loading	SS_0	Create Work Table	Oct 7, 2009 11:38...		0	0
✓	5	Loading	SS_0	Initialize DUAL Table	Oct 7, 2009 11:38...		0	0
✓	6	Loading	SS_0	Get FTP Details	Oct 7, 2009 11:38...		0	0
✓	7	Loading	SS_0	Extract ODI Mapping	Oct 7, 2009 11:38...		0	0
✓	8	Loading	SS_0	Generate ABAP C...	Oct 7, 2009 11:38...		2	0
✓	9	Loading	SS_0	Download Data fr...	Oct 7, 2009 11:38...		0	0
✓	10	Loading	SS_0	Generate Loader	Oct 7, 2009 11:38...		0	0
✓	11	Loading	SS_0	Load Data to Stagi...	Oct 7, 2009 11:38...		0	0
✓	12	Loading	SS_0	Report number of ...	Oct 7, 2009 11:38...		0	0
✓	15	Integration	InfoCube_SAP_B...	Create target table	Oct 7, 2009 11:38...		0	0
✓	16	Integration	InfoCube_SAP_B...	Truncate target ta...	Oct 7, 2009 11:38...		0	0
✓	17	Integration	InfoCube_SAP_B...	Insert new rows	Oct 7, 2009 11:38...		0	345
✓	18	Integration	InfoCube_SAP_B...	Commit transaction	Oct 7, 2009 11:38...		0	0
✓	1000013	Loading	SS_0	Release Resources	Oct 7, 2009 11:38...		0	0
✓	1000014	Loading	SS_0	Drop Work Table	Oct 7, 2009 11:38...		0	0

5. Double click the InfoCube_SAP_BW_VendorBal.W_VENDR_BAL_DS node to see the session details and the number of lines processed.

Review the Resulting Data

To review the resulting data:

1. In the Designer, in the Models tree view, expand the Oracle Target Model.
2. Select the W_VENDR_BAL_DS datastore, right-click and select **Data** to view the data integrated into the target Oracle table.
3. Repeat the same steps for remaining interfaces:
 - InfoObject_SAP_BW_VendorAcc.W_ACCNT_VENDR_DS
 - ODS_SAP_BW_PurchOrd.W_PURCH_DS
 - InfoCube_InfoObject_join.W_VENDER_CUBE_OBJ_DS
 - OpenHub_Sales.W_OPENHUB_SALES_DS
 - Delta Extraction: Execute the interface after full load with FIRST_REQ_ID and LAST_REQ_ID value for delta load. The new data will loaded in the above oracle table as per provided request ID.

Creating a Package for Delta Extraction

So far we have seen examples of extracting data from BW data targets. The instructions in this chapter explain how the interfaces introduced in the previous chapters can be turned into *delta extraction interfaces*.

In delta extraction interfaces only the data, which was changed after last extraction, is extracted. Delta extraction interfaces are only supported for InfoCubes, ODS/DSO and Open Hub objects, but not for InfoObjects.

Modify the Interface Flow

The first step is to modify the interface:

1. Select the desired Interfaces.
2. Double click the interface.
3. Select the **Flow** tab.
4. Click the ODI source set.
5. Set KM option values for FIRST_REQ_ID and LAST_REQ_ID KM as shown below.

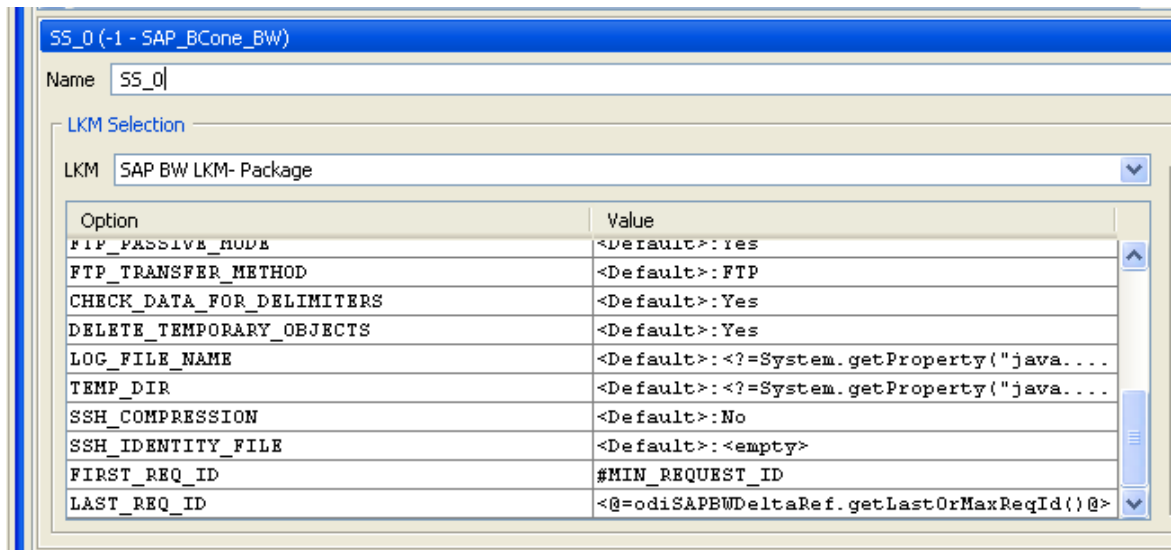

6. Click **OK** to save and close your interface.

Creating the MIN_REQUEST_ID Variable

The second step consists of creating an ODI variable that stores the last extracted request ID. This request ID serves as the starting point for the next extraction run:

1. Create a MIN_REQUEST_ID variable to hold the last request id. The MIN_REQUEST_ID variable has to be a numeric variable with a Historize or Last-value Action as shown below.

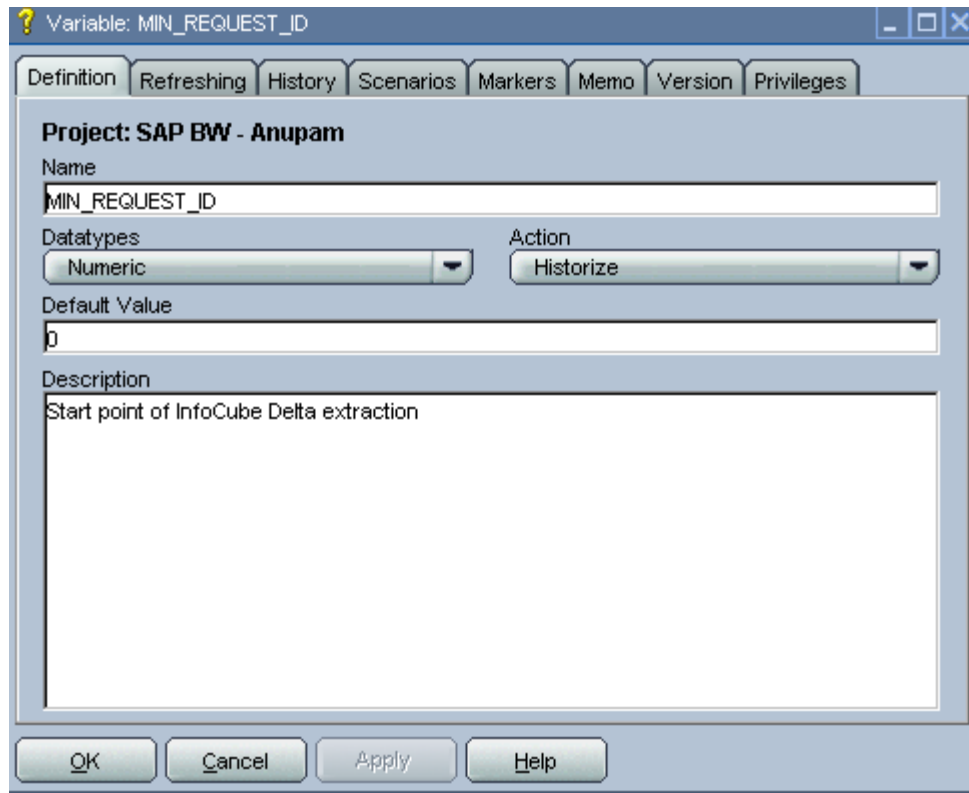

2. The value of this variable is updated at the end of the delta extraction package described in the third step. It happens once delta extraction is finished and the MAX REQUEST ID will be fetched from SAP BW system and will be stored into the ODI Variable (MIN_REQUEST_ID). The refresh expression shown here is used to update the variable:

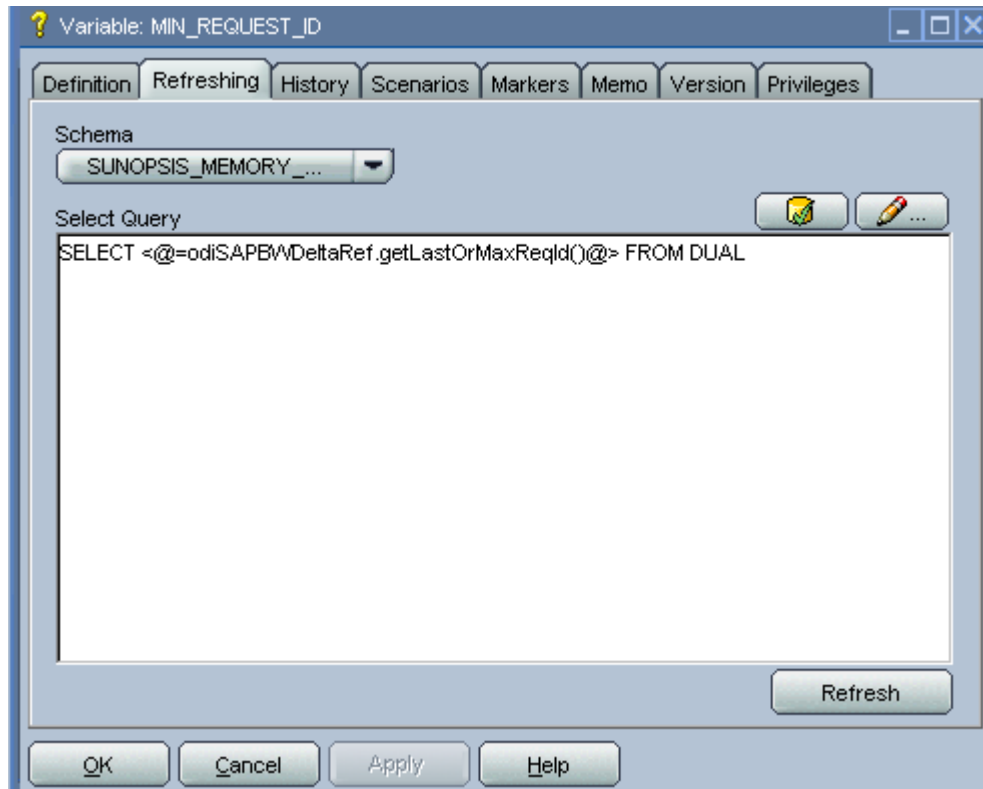

Creating a Package for Delta Extraction

In the third step the building blocks created in the previous steps are put together: Variable and Interfaces are arranged into a Package:

1. Open the SAP Demo Project.
2. Create a new Package named SAP Demo.
3. Insert a Declare Variable step to this Package:
Drag and Drop the MIN_REQUEST_ID variable and select the "Declare Variable" step type.
4. Insert a Flow step to this Package:
Drag and drop the Interface created in the previous sections for InfoCube/ ODS or OpenHub-Extraction in the Package.
5. Insert a Refresh Variable step to this Package.
Drag and Drop the MIN_REQUEST_ID variable and select the "Refresh Variable" step type.
6. Define the step sequence.
 1. Define the Refresh Variable step as the **First Step**.
 2. Link it to the Flow step that is the next step upon success.
 3. Link the the Flow step to the Refresh Variable step that is the next step upon success and the last step in the Package. Add arrows between the variables.

Your Package should look as shown on this screenshot.

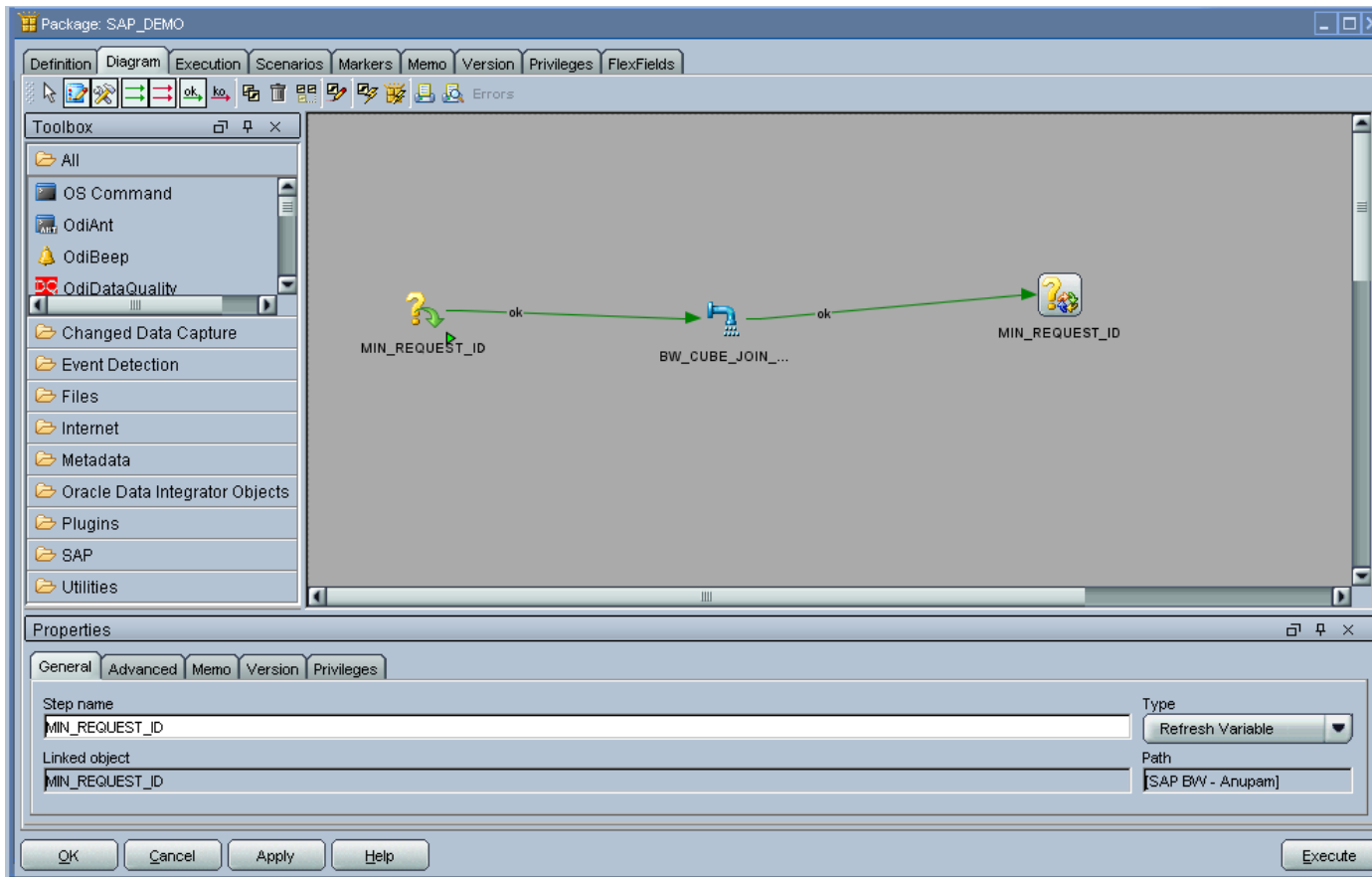

Running the Package

To run the integration Package:

1. In the Projects tree view, expand the SAP Demo Project.
2. Select the SAP Demo Package.
3. Right-click and select **Execute**.
4. In the Execution window, click **OK**.
5. In the Session Started window, click **OK**.

What happens when you execute the delta extraction Package?

First, Oracle Data Integrator initializes the variable MIN_REQUEST_ID with the last historized value (declare variable step). This value is then passed into ABAP extraction program to specify where to start the data extraction. The KM queries the SAP system for the highest assigned request ID. All data between min and max request ID will be extracted (interface).

After the execution of the interface the refresh variable step stores the highest request ID into MIN_REQUEST_ID for next extraction run.

Conclusion

You have now completed a Project extracting data from a SAP BW system.

In this Project, you have:

- Set up the environment and topology to work with SAP BW.
- Created and reverse-engineered a SAP BW data model.
- Created different interfaces to load the data from Info Cube, Info Object, ODS/DSO, Info Cube & Info Object join, Open Hub destination table, Delta SAP BW data targets & tables into the Oracle database.

Refer to the *Oracle Data Integrator Knowledge Modules Reference Guide* for more information on the SAP BW KM features and options.

Note: In case the execution did not complete successfully, please check the Operator details for the error message. In addition to this, the following log files will contain execution information.

- <System Temp Dir>/ODI_<Interface Id>_<SrcSet>.genlog
- <System Temp Dir>SAPAbapExecuteOpenTool_<Interface Id>.log
- <System Temp Dir>ODI_<Delta interface Id>_<Interface Id>.log
- <System Temp Dir or local FTP dir>/ ZODI_<Interface Id>_<SrcSet>_<Context>.log
- <System Temp Dir or local FTP dir>/ ZODI_<Interface Id>_<SrcSet>_<Context>.out
- <System Temp Dir or local FTP dir>/ ZODI_<Interface Id>_<SrcSet>_<Context>.err

Refer to the *Log Files* section in the *SAP ABAP BW* chapter of the *Oracle Fusion Middleware Application Adapters Guide for Oracle Data Integrator* for more details.

Going further with Oracle Data Integrator

Use the demonstration environment to familiarize yourself with Oracle Data Integrator. You can go further with Oracle Data Integrator by taking advantage of the samples available on the [Oracle Technology Network](#).

Appendix A - SAP ABAP BW Required Privileges

For connecting to the SAP system a SAP dialog user is required for RKM installation and LKM execution during development. A SAP RFC user is NOT sufficient.

This user has to have a developer license key. License keys can be retrieved from <http://service.sap.com>.

Later for RKM execution and LKM execution in production a SAP RFC user is sufficient.

The following tables list the privileges required for using SAP BW Knowledge Modules.

Authorizations Required for RKM SAP BW Setup

The following authorizations are required for setting up the configuration for the **RKM SAP BW** and install the required RFC programs to retrieve the metadata about SAP tables.

Object	Field Name	Value
S_ADMI_FCD	S_ADMI_FCD	*
S_ADMI_FCD	S_ADMI_FCD	NADM
S_ADMI_FCD	S_ADMI_FCD	PADM
S_CTS_ADMI	CTS_ADMFCT	EPS1
S_CTS_ADMI	CTS_ADMFCT	EPS2
S_CTS_ADMI	CTS_ADMFCT	PROJ
S_C_FUNCT	ACTVT	16
S_C_FUNCT	CFUNCNAME	*
S_C_FUNCT	PROGRAM	*
S_CTS_ADMI	CTS_ADMFCT	TABL
S_TCODE	TCD	SU53
S_TCODE	TCD	SE38
S_TCODE	TCD	SE80
S_DATASET	ACTVT	6
S_DATASET	ACTVT	33
S_DATASET	ACTVT	34
S_DATASET	FILENAME	*
S_TCODE	TCD	SE91

S_TCODE	TCD	ST22
S_DATASET	PROGRAM	*
S_RFC	RFC_TYPE	*
S_RFC	RFC_NAME	*
S_RFC	ACTVT	16
S_DEVELOP	ACTVT	*
S_DEVELOP	DEVCLASS	*
S_DEVELOP	OBJNAME	*
S_DEVELOP	OBJTYPE	*
S_DEVELOP	P_GROUP	*
S_DOKU_AUT	DOKU_ACT	RAW_VERS
S_DOKU_AUT	DOKU_DEVCL	TEST
S_DOKU_AUT	DOKU_MODE	MAINTAIN
S_RFC_ADM	ACTVT	3
S_RFC_ADM	ICF_VALUE	*
S_RFC_ADM	RFCDEST	*
S_RFC_ADM	RFCTYPE	*
S_RZL_ADM	ACTVT	*
S_TABU_DIS	ACTVT	3
S_TABU_DIS	DICBERCLS	*
S_TCODE	TCD	▪ AL11
S_TCODE	TCD	SE10
S_TCODE	TCD	SE11
S_TCODE	TCD	SE16
S_TCODE	TCD	SE37
S_TCODE	TCD	SM58
S_TCODE	TCD	SM59
S_TRANSPRT	ACTVT	1
S_TRANSPRT	ACTVT	2
S_TRANSPRT	ACTVT	3
S_TRANSPRT	ACTVT	5

S_TRANSPRT	ACTVT	6
S_TRANSPRT	ACTVT	23
S_TRANSPRT	ACTVT	43
S_TRANSPRT	ACTVT	65
S_TRANSPRT	ACTVT	78
S_TRANSPRT	ACTVT	90
S_TRANSPRT	TTYPE	CUST
S_TRANSPRT	TTYPE	DTRA
S_TRANSPRT	TTYPE	MOVE
S_TRANSPRT	TTYPE	PIEC
S_TRANSPRT	TTYPE	TASK
S_TRANSPRT	TTYPE	TRAN

Transaction code
SU53
SE38
SE80
SE91
ST22
AL11
SE10
SE11
SE16
SE37
SM58
SM59

Authorizations Required for RKM Execution

The following authorizations are required for running a reverse-engineering using the **RKM SAP BW**.

Object	Field Name	Value
S_ADMI_FCD	S_ADMI_FCD	*

S_ADMI_FCD	S_ADMI_FCD	NADM
S_ADMI_FCD	S_ADMI_FCD	PADM
S_CTS_ADMI	CTS_ADMFCT	EPS1
S_CTS_ADMI	CTS_ADMFCT	EPS2
S_CTS_ADMI	CTS_ADMFCT	PROJ
S_C_FUNCT	ACTVT	16
S_C_FUNCT	CFUNCNAME	*
S_C_FUNCT	PROGRAM	*
S_CTS_ADMI	CTS_ADMFCT	TABL
S_TCODE	TCD	SU53
S_TCODE	TCD	SE38
S_TCODE	TCD	SE80
S_DEVELOP	ACTVT	16
S_DATASET	ACTVT	33
S_DATASET	FILENAME	*
S_TCODE	TCD	SE91
S_TCODE	TCD	ST22
S_DATASET	PROGRAM	*
S_RFC	RFC_TYPE	*
S_RFC	RFC_NAME	*
S_RFC	ACTVT	16
S_DEVELOP	ACTVT	3
S_DEVELOP	DEVCLASS	*
S_DEVELOP	OBJNAME	*
S_DEVELOP	OBJTYPE	*
S_DEVELOP	P_GROUP	*
S_DOKU_AUT	DOKU_ACT	RAW_VERS
S_DOKU_AUT	DOKU_DEVCL	TEST
S_DOKU_AUT	DOKU_MODE	MAINTAIN
S_RFC_ADM	ACTVT	3
S_RFC_ADM	ICF_VALUE	*

S_RFC_ADM	RFCDEST	*
S_RFC_ADM	RFCTYPE	*
S_RZL_ADM	ACTVT	3
S_TABU_DIS	ACTVT	3
S_TABU_DIS	DICBERCLS	*
S_TCODE	TCD	AL11
S_TCODE	TCD	SE10
S_TCODE	TCD	SE11
S_TCODE	TCD	SE16
S_TCODE	TCD	SE37
S_TCODE	TCD	SM58
S_TCODE	TCD	SM59
S_TRANSPRT	ACTVT	3
S_TRANSPRT	TTYPE	CUST
S_TRANSPRT	TTYPE	DTRA
S_TRANSPRT	TTYPE	MOVE
S_TRANSPRT	TTYPE	PIEC
S_TRANSPRT	TTYPE	TASK
S_TRANSPRT	TTYPE	TRAN

Authorizations Required for LKM Execution

The following authorizations are required for using the **LKM SAP BW to Oracle (SQLDR)**. This set of authorization is needed to install the ABAP code generated by the LKM and execute it.

Object	Field Name	Value
S_ADMI_FCD	S_ADMI_FCD	*
S_ADMI_FCD	S_ADMI_FCD	NADM
S_ADMI_FCD	S_ADMI_FCD	PADM
S_CTS_ADMI	CTS_ADMFCT	EPS1
S_CTS_ADMI	CTS_ADMFCT	EPS2
S_CTS_ADMI	CTS_ADMFCT	PROJ
S_C_FUNCT	ACTVT	16

S_C_FUNCT	CFUNCNAME	*
S_C_FUNCT	PROGRAM	*
S_CTS_ADMI	CTS_ADMFCT	TABL
S_TCODE	TCD	SU53
S_TCODE	TCD	SE38
S_TCODE	TCD	SE80
S_DEVELOP	ACTVT	16
S_DATASET	ACTVT	33
S_DEVELOP	ACTVT	7
S_DATASET	FILENAME	*
S_DEVELOP	ACTVT	1
S_TCODE	TCD	SE91
S_TCODE	TCD	ST22
S_DEVELOP	ACTVT	40
S_DEVELOP	ACTVT	41
S_DATASET	ACTVT	34
S_DEVELOP	ACTVT	94
S_DEVELOP	ACTVT	2
S_TRANSPRT	ACTVT	2
S_TRANSPRT	ACTVT	1
S_TRANSPRT	ACTVT	60
S_TABU_DIS	ACTVT	2
S_RZL_ADM	ACTVT	1
S_DATASET	PROGRAM	*
S_RFC	RFC_TYPE	*
S_RFC	RFC_NAME	*
S_RFC	ACTVT	16
S_DEVELOP	ACTVT	3
S_DEVELOP	DEVCLASS	*
S_DEVELOP	OBJNAME	*
S_DEVELOP	OBJTYPE	*

S_DEVELOP	P_GROUP	*
S_DOKU_AUT	DOKU_ACT	RAW_VERS
S_DOKU_AUT	DOKU_DEVCL	TEST
S_DOKU_AUT	DOKU_MODE	MAINTAIN
S_RFC_ADM	ACTVT	3
S_RFC_ADM	ICF_VALUE	*
S_RFC_ADM	RFCDEST	*
S_RFC_ADM	RFCTYPE	*
S_RZL_ADM	ACTVT	3
S_TABU_DIS	ACTVT	3
S_TABU_DIS	DICBERCLS	*
S_TCODE	TCD	AL11
S_TCODE	TCD	SE10
S_TCODE	TCD	SE11
S_TCODE	TCD	SE16
S_TCODE	TCD	SE37
S_TCODE	TCD	SM58
S_TCODE	TCD	SM59
S_TRANSPRT	ACTVT	3
S_TRANSPRT	TTYTYPE	CUST
S_TRANSPRT	TTYTYPE	DTRA
S_TRANSPRT	TTYTYPE	MOVE
S_TRANSPRT	TTYTYPE	PIEC
S_TRANSPRT	TTYTYPE	TASK
S_TRANSPRT	TTYTYPE	TRAN

Authorizations Required for LKM Execution for Production

The following authorizations are required for using the **LKM SAP BW to Oracle (SQLLDR)** in a production environment. In such environment, the ABAP code generated by the LKM is not installed by the LKM but simply executed.

Object	Field Name	Value
S_ADMI_FCD	S_ADMI_FCD	*

S_ADMI_FCD	S_ADMI_FCD	NADM
S_ADMI_FCD	S_ADMI_FCD	PADM
S_CTS_ADMI	CTS_ADMFCT	EPS1
S_CTS_ADMI	CTS_ADMFCT	EPS2
S_CTS_ADMI	CTS_ADMFCT	PROJ
S_C_FUNCT	ACTVT	16
S_C_FUNCT	CFUNCNAME	*
S_C_FUNCT	PROGRAM	*
S_CTS_ADMI	CTS_ADMFCT	TABL
S_TCODE	TCD	SU53
S_TCODE	TCD	SE38
S_TCODE	TCD	SE80
S_DEVELOP	ACTVT	16
S_DATASET	ACTVT	33
S_DATASET	FILENAME	*
S_TCODE	TCD	SE91
S_TCODE	TCD	ST22
S_DATASET	PROGRAM	*
S_RFC	RFC_TYPE	*
S_RFC	RFC_NAME	*
S_RFC	ACTVT	16
S_DEVELOP	ACTVT	3
S_DEVELOP	DEVCLASS	*
S_DEVELOP	OBJNAME	*
S_DEVELOP	OBJTYPE	*
S_DEVELOP	P_GROUP	*
S_DOKU_AUT	DOKU_ACT	RAW_VERS
S_DOKU_AUT	DOKU_DEVCL	TEST
S_DOKU_AUT	DOKU_MODE	MAINTAIN
S_RFC_ADM	ACTVT	3
S_RFC_ADM	ICF_VALUE	*

S_RFC_ADM	RFCDEST	*
S_RFC_ADM	RFCTYPE	*
S_RZL_ADM	ACTVT	3
S_TABU_DIS	ACTVT	3
S_TABU_DIS	DICBERCLS	*
S_TCODE	TCD	AL11
S_TCODE	TCD	SE10
S_TCODE	TCD	SE11
S_TCODE	TCD	SE16
S_TCODE	TCD	SE37
S_TCODE	TCD	SM58
S_TCODE	TCD	SM59
S_TRANSPRT	ACTVT	3
S_TRANSPRT	TTYPE	CUST
S_TRANSPRT	TTYPE	DTRA
S_TRANSPRT	TTYPE	MOVE
S_TRANSPRT	TTYPE	PIEC
S_TRANSPRT	TTYPE	TASK
S_TRANSPRT	TTYPE	TRAN

Appendix B - SAP Stand-Alone Connection Test

In addition to the Connection Testing described above, a test can be performed outside of ODI using a standalone java utility:

To use a standalone java utility to test the connection:

1. Open a command window.
2. Change to `oracledi/drivers` directory.
3. Make sure that `JAVA_HOME` points to a JVM (at least 1.5).
4. Make sure that you have installed SAP Java Connector and that the `sapjco3.jar` and the `sapjco3` library are in the `oracledi/drivers` directory.
5. Launch the utility using the following command:

```
java -cp sapjco3.jar;odi-sap.jar oracle.odi.sap.km.test.JCoTest
```

This should result in an output similar to this:

```

JCO3 Library available!!
JCO Version: 3.0.2 (2009-03-29)
Creating connection Pool...
Error: com.sap.conn.jco.JCoException: (102) RFC_ERROR_COMMUNICATION: Connect to SAP gateway failed
Connection parameters: TYPE=A DEST=ODI_SAP_CON_POOL ASHOST=<SAP Application Server> SYSNR=00 PCS=1

LOCATION      CPIC (TCP/IP) on local host with Unicode
ERROR       hostname '<SAP Application Server>' unknown
TIME        Tue Sep 08 16:07:27 2008
RELEASE     711
COMPONENT   NI (network interface)
VERSION     39
RC          -2
MODULE      ninti.c
LINE        895
DETAIL      NiPGetHostByName: '<SAP Application Server>' not found
SYSTEM CALL getaddrinfo
COUNTER     2

```

- Use a text editor to open the ODI_SAP_CON_POOL.jcoDestination file in the oracledi/drivers directory. The file should look like this:

```

#for tests only!
jco.client.lang=EN
jco.destination.peak_limit=10
jco.client.client=800
jco.client.passwd=<SAP Password>
jco.client.user=<SAP User>
jco.client.sysnr=00
jco.destination.pool_capacity=5
jco.client.ashost=<SAP Application Server>

```

- Enter you SAP connection information, which you have received from your SAP administrator. The file will then look similar to this (use your connection information!):

```

#for tests only
jco.client.lang=EN
jco.destination.peak_limit=10
jco.client.client=800
jco.client.passwd=ODI123
jco.client.user=ODI
jco.client.sysnr=00
jco.destination.pool_capacity=5
jco.client.ashost=123.123.123.123.

```

- Launch the utility again using the following command:
`java -cp sapjco3.jar;odi-sap.jar oracle.odi.sap.km.test.JCoTest`
This should result in an output similar to this:

```

C:\WINDOWS\system32\cmd.exe
SYSTEM CALL getaddrinfo
COUNTER      2

D:\OraHome_1\oracledi\drivers>java -cp odi-sap.jar;sapjco3.jar oracle.odi.sap.km.test.JCoTest
JCO3 Libraray available!!
JCO Version: 3.0.2 (2009-03-29)
Creating connection Pool...
R3 Name: null
Attributes: DEST:                                ODI_SAP_CON_POOL
OWN_HOST:
PARTNER_HOST:
SYSTNR:      00
SYSID:       NRI
CLIENT:      800
USER:
LANGUAGE:    E
ISO_LANGUAGE: EN
OWN_CODEPAGE: 1100
OWN_CHARSET:  ISO8859_1
OWN_ENCODING: iso-8859-1
OWN_BYTES_PER_CHAR: 1
PARTNER_CODEPAGE: 1100
PARTNER_CHARSET: ISO8859_1
PARTNER_ENCODING: iso-8859-1
PARTNER_BYTES_PER_CHAR: 1
OWN_REL:     711
PARTNER_REL: 46C
PARTNER_TYPE: 3
KERNEL_REL:  46D
TRACE:
RFC_ROLE:    C
OWN_TYPE:    E
CPIC_CONUID: 00000000

Successfully Connected to SAP System...
Z_ODI RFC_GET_TABLES is exist in specified SAP System...
Z_ODI RFC_READ_TABLE is exist in specified SAP System...
Z_ODI RFC_TABLE_KEYS is exist in specified SAP System...
Z_ODI RFC_GET_TABLE_INDEXES is exist in specified SAP System...

D:\OraHome_1\oracledi\drivers>

```

In addition to just testing the SAP connection, the utility will also validate the existence of certain Function Modules required for the RKM. These are installed during first execution of the RKM (UPLOAD_ABAP = Yes).

9. Delete the ODI_SAP_CON_POOL.jcoDestination file after execution, as it contains the SAP login credentials.

Appendix C – Uninstalling ODI SAP Components

In case of upgrading to a newer ODI SAP Connector release or for permanently removing ODI connectivity, please follow the steps described in this section.

Please note that this will delete ALL components including generated extractor programs.

To upgrad to a newer ODI SAP Connector release or to permanently remove the ODI connectivity:

1. Start the SAP GUI.
2. Connect to the SAP systems you want to uninstall.
3. Go to the transaction SE80.
4. Select the package or development class option from the drop down box.
5. Enter ZODIBW_PCKG in the package or development class field.

6. Right-click the ZODIBW_PCKG object below the object name tab.
7. Select **Delete** in the drop down menu and delete the development class.
If it does not allow deleting the development class individually, delete all the objects one by one and then delete the development class.
8. Go to transaction SE10. Select **Modifiable** and **Workbench Requests**. Click **Display**.
9. Select the transport requests which have the ODI Objects and Release them.
10. Now repeat the steps 3 to 7 to delete Development Class.
11. Go to transaction SE01. Select **Modifiable** and **Workbench Requests**. Click **Display**.
Release the Transport Request which has ZODIBW_PCKG.