AUTOVUE VUELINK FOR ORACLE UNIVERSAL CONTENT MANAGEMENT

KEY FEATURES AND BENEFITS

KEY FEATURES

- Web-based document viewing
- Hundreds of supported formats
- Real-time collaboration
- Document comparison
- Work offline
- Markups & annotations stored in the content repository
- 3D Walkthrough
- Measurements
- Manage X-REFS, assemblies, annotations with WCC Folios
- Burn in redactions to TIFF
- Search functions
- Renditions generation
- Supports Sword's CADTop CAD integration for UCM
- Runs on Fusion Middleware platform
- Role based UI

KEY BENEFITS

- View CAD and engineering files within Oracle WebCenter Content
- Empower teams with access to both engineering, asset and Office documents
- Enhance and speed up review cycles
- Audit trail compliance
- Maintain document integrity and collaborate securely without risking IP
- Extend workflows and team reviews
- Reduce costs related to the purchase of expensive authoring applications
- Optimize business processes with IntelliStamp

Oracle's AutoVue VueLink for Oracle Universal Content Management adds the powerful document visualization and digital annotation capabilities of Oracle's AutoVue solutions to the WebCenter Content platform (formerly Universal Content Management), delivering web-based viewing of engineering drawings, CAD and Office documents. When integrated with Oracle WebCenter Content, AutoVue provides the ability to access and collaborate on engineering and asset documents across the entire enterprise, delivering a compelling solution for engineering centric and asset intensive industries, such as oil and gas, utilities and engineering and construction.

Extend the Value of Your WebCenter Content Investment

Oracle WebCenter Content (WCC) provides a centralized repository to publish and maintain business documents and information. AutoVue enterprise visualization solutions enable users to view, annotate, and collaborate on documents without requiring the authoring applications and without altering the original document. AutoVue VueLink for Oracle Universal Content Management bridges these two solutions so users can efficiently open, view and review any document directly from within the WebCenter Content environment.

Standardize on a Single Visualization Solution

AutoVue enterprise visualization solutions allow users to access, view, and review hundreds of document types including 2D computer-aided design (CAD) drawings, 3D models, printed circuit board (PCB) layouts and schematics, and Microsoft Office documents. By standardizing on a single solution for all visualization requirements, the cost of purchasing, managing, and training employees to use multiple viewing and authoring applications is eliminated. Organizations can greatly reduce their licensing and maintenance costs and simplify their IT infrastructure.

No Data Conversion Required

By handling data natively, AutoVue visualization solutions allow users to open, view, and review original documents without undergoing costly and error-prone conversions. Because file conversion is not required, the tedious task of creating and managing a duplicate set of data is eliminated. Users can be confident that they are always working with the latest version of a file, and that business decisions are based on accurate information.

Expedite Reviews & Capture Reliable Audit Trail

Adding AutoVue's powerful digital annotation and real-time collaboration capabilities to Oracle WebCenter Content, organizations can expedite review cycles and capture a reliable audit trail of all changes, decisions and approvals for full accountability and compliance.

AutoVue's rich set of markup entities allows users to digitally annotate documents and effectively capture comments, change requests, and instructions within the design or document context, which are recorded and tracked digitally. All markups and annotations are created as distinct overlays—on top of the original file—and stored directly into the Oracle WebCenter Content vault. Reviewers can then turn markup layers on and off as needed or consolidate them, selecting only those that they wish to view. IT Managers can also create secure and more powerful document review workflows by modifying the markup access controls. Participation in workflows can be controlled by adding custom access for each user to determine whether they can read and/or edit a markup.

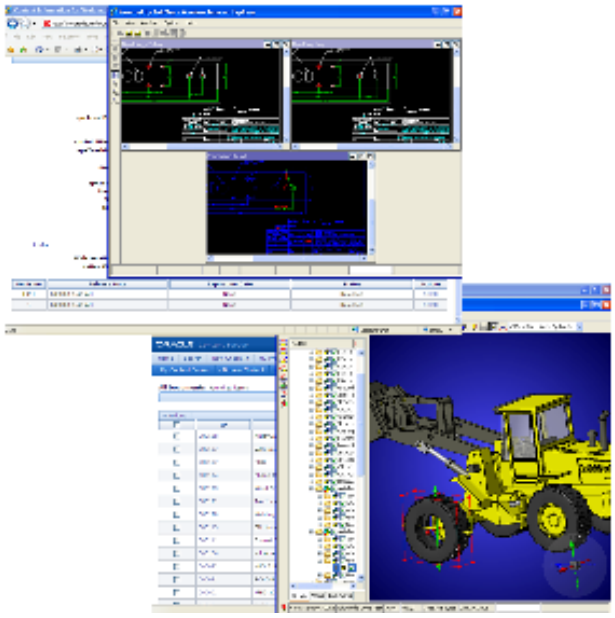

Figure 1: View, review, markup and collaborate on hundreds of document types in their native format—directly within your Oracle WebCenter Content environment.

Role Based UI in Integrated WebCenter Content Environments

IT managers have the ability to customize the AutoVue user interface and provide enterprise users with UIs that are specific to their roles. Role-based UIs are implemented by creating custom UI layouts which are then assigned to users through customization of the AutoVue integration to WCC. This customization improves business processes and increases workforce productivity by ensuring delivery of information and actions tailored to each group or role.

RELATED PRODUCTS

ORACLE'S AUTOVUE ENTERPRISE VISUALIZATION SOLUTIONS

AutoVue solutions can be integrated into existing content management, product lifecycle management, or enterprise applications, such as ALM, & Project Planning to name a few. Integrated with existing enterprise systems, AutoVue connects information, people and processes, delivering anytime, anywhere access to vital information and maximizing business process efficiency.

Teams can better collaborate around their engineering, asset, and product documents and make sound business decisions, driving innovation and operational efficiency.

RELATED PRODUCTS

- AutoVue Office
- AutoVue 2D Professional
- AutoVue 3D Professional Advanced
- AutoVue EDA Professional
- AutoVue Electro-Mechanical Professional
- AutoVue Mobile
- AutoVue VueLink Integrations
- AutoVue Document Print Service

Optimize Enterprise Business Processes

AutoVue's IntelliStamp capability enables electronic signing and stamping of documents with pre-defined attributes set in Oracle WebCenter Content. Users can create custom IntelliStamp "forms" that include specific metadata, document and user information pulled directly from WebCenter Content, and apply them to documents. Authorized reviewers can then easily modify, add or delete attribute values, either from Oracle WebCenter Content or from within IntelliStamp.

With IntelliStamp, organizations can accelerate internal business processes by allowing users to trigger workflow actions, such as invoicing or time sheet generation directly from within documents reviewed in AutoVue. This direct interaction enables organizations to significantly improve business process efficiencies through workflow automation.

Share Documents Securely without Risking IP

AutoVue enterprise visualization solutions deliver instant and secure access to original documents without leaving a document footprint on the client's machine. AutoVue VueLink for Universal Content Management follows WCC permission settings and ensures that the original document, with its proprietary data, is never transferred to the client machine. Users only have access to a rendering of a document for viewing and markup. The original document is never altered and all markups and annotations are directly saved in the WebCenter Content vault.

Contact Us

For more information about Oracle's AutoVue VueLink for Oracle Universal Content Management, call +1.514.905.8400 to speak to an Oracle representative, email autovuesales_ww@oracle.com or visit http://www.oracle.com/us/products/applications/autoVue/index.html,

Copyright © 2011, Oracle and/or its affiliates. All rights reserved.

This document is provided for information purposes only, and the contents hereof are subject to change without notice. This document is not warranted to be error-free, nor is it subject to any other warranties or conditions, whether expressed orally or implied in law, including implied warranties and conditions of merchantability or fitness for a particular purpose. We specifically disclaim any liability with respect to this document, and no contractual obligations are formed either directly or indirectly by this document. This document may not be reproduced or transmitted in any form or by any means, electronic or mechanical, for any purpose, without our prior written permission.

Oracle is a registered trademark of Oracle Corporation and/or its affiliates. Other names may be trademarks of their respective owners.