

ORACLE®

ORACLE®

Putting the PeopleSoft Test Framework to Work for You

Doug Redinger and Tim Durant
PTF QA and Development Managers

ORACLE®
PEOPLESOFT

Hardware and Software
Engineered to Work Together

**ORACLE
OPEN
WORLD**

The following is intended to outline our general product direction. It is intended for information purposes only, and may not be incorporated into any contract. It is not a commitment to deliver any material, code, or functionality, and should not be relied upon in making purchasing decisions. The development, release, and timing of any features or functionality described for Oracle's products remains at the sole discretion of Oracle.

Program Agenda

- Share best practices identified by customers and internal PTF implementation team
- Discuss why PTF is a better choice for automating PeopleSoft applications than a third party tool
- Demonstrate what PTF is and how it works (automation use cases)

Best Practices

High-level take-aways

- Preview information offerings to supplement PeopleBooks
 - Best practices / use case document
 - Sample PTF code
- Emphasize themes: efficient, robust automation
- Advertise new features in 8.53

Best Practices

Generally-Accepted Good Automation Habits

- Keep your desktop simple
- Adopt consistent folder and test naming conventions
- Record rather than code from scratch
- Clean up tests
- Document your tests

Best Practices

PIA-Specific Features of PTF

- Use execution options
- Use page prompting
- Use scroll handling
- Use test cases
- Use message recognition
- Use the Process.Run step

Best Practices

Additional Advanced Automation Features

- Make tests dynamic
(use reserved words, global variables, system variables, libraries)
- Use conditional logic
- Use Log messaging and MsgBox step

Best Practice: Keep your Desktop Simple

- Close all applications except PTF and PIA
- Be especially aware of any applications that send alerts
- Automation is already multi-tasking

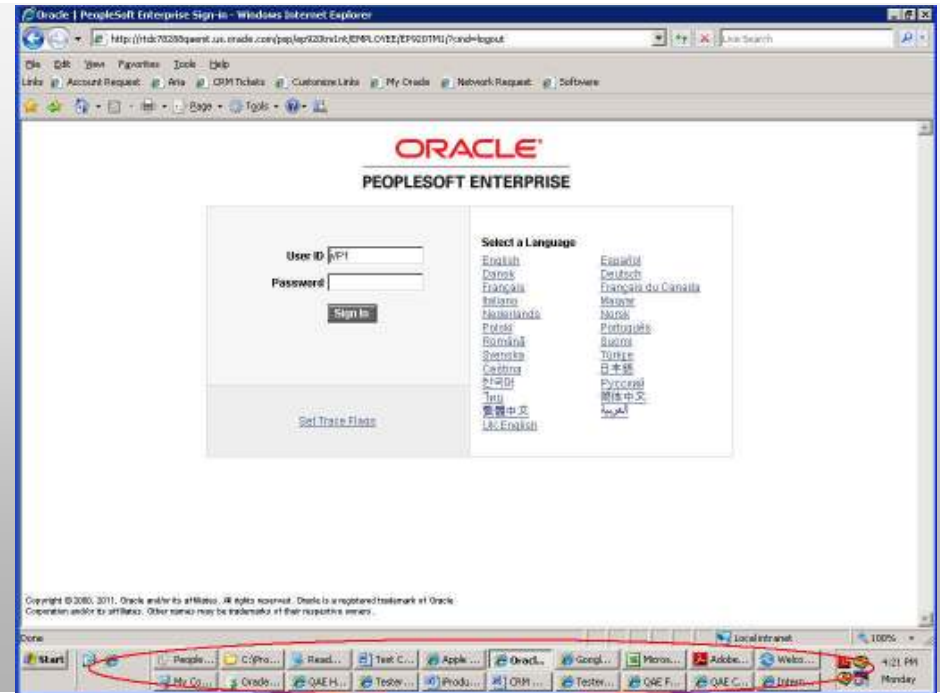

Best Practice: Adopt Folder and Test Naming Conventions

- Folder naming limitations
- Attributes to consider in folder structure:
 - Test owner
 - Product / feature
 - Execution frequency
 - Order of execution

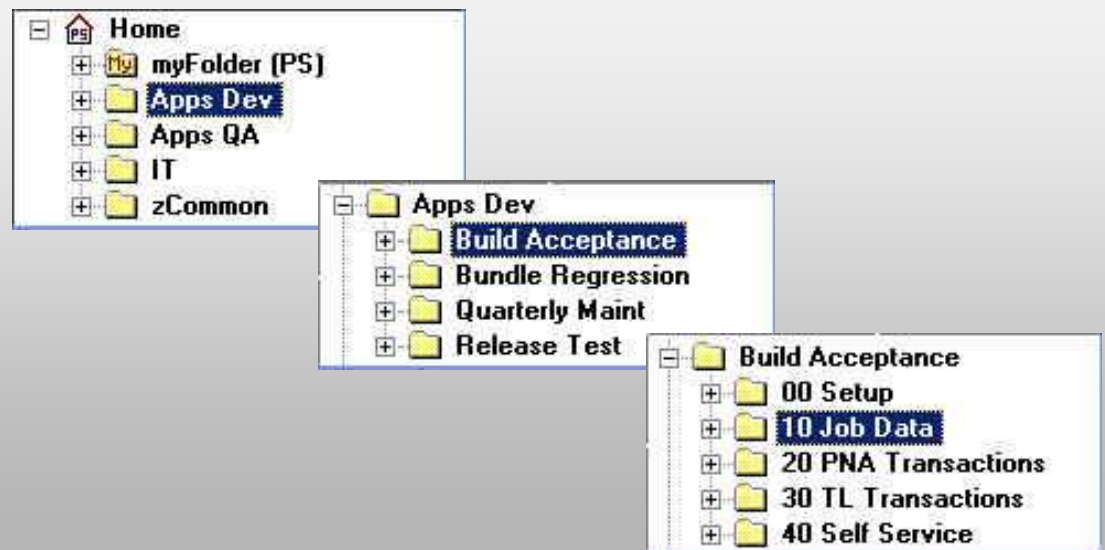

Best Practice: Adopt Folder and Test Naming Conventions

- Folder structure not visible in all views / reports
- Test naming limitations
- Consider same attributes used in folder naming convention, e.g., order of execution

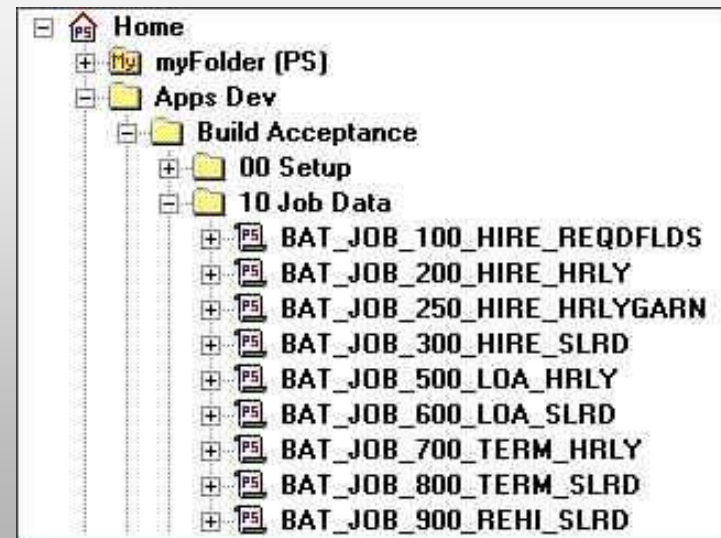

Best Practice: Adopt Folder and Test Naming Conventions

- Multi-select and rename actions now supported on the PTF explorer tree

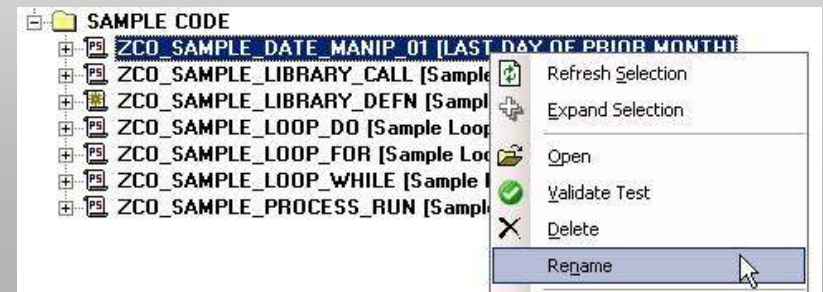
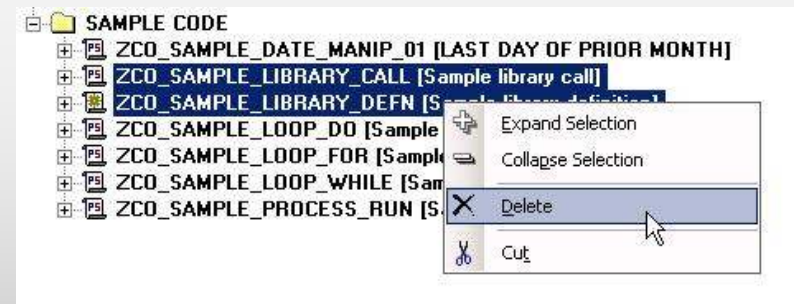

Best Practice: Record Rather than Code from Scratch

- More accurate
- Captures meta data which can be used later to maintain tests

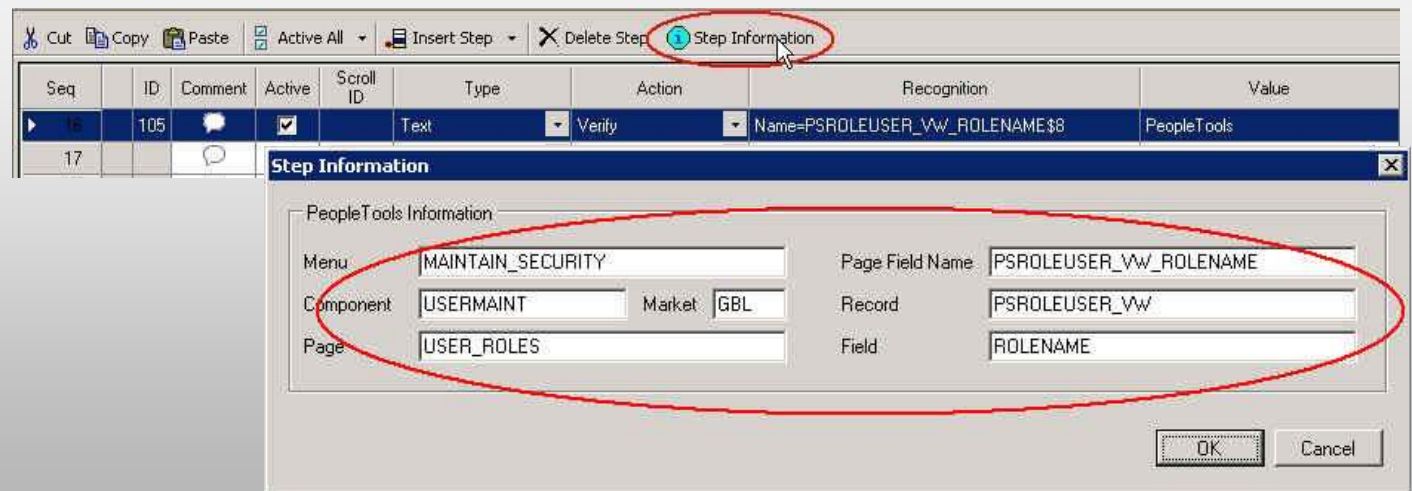

Best Practice: Clean up Tests

- Remove typos and recording errors from Tests immediately after recording

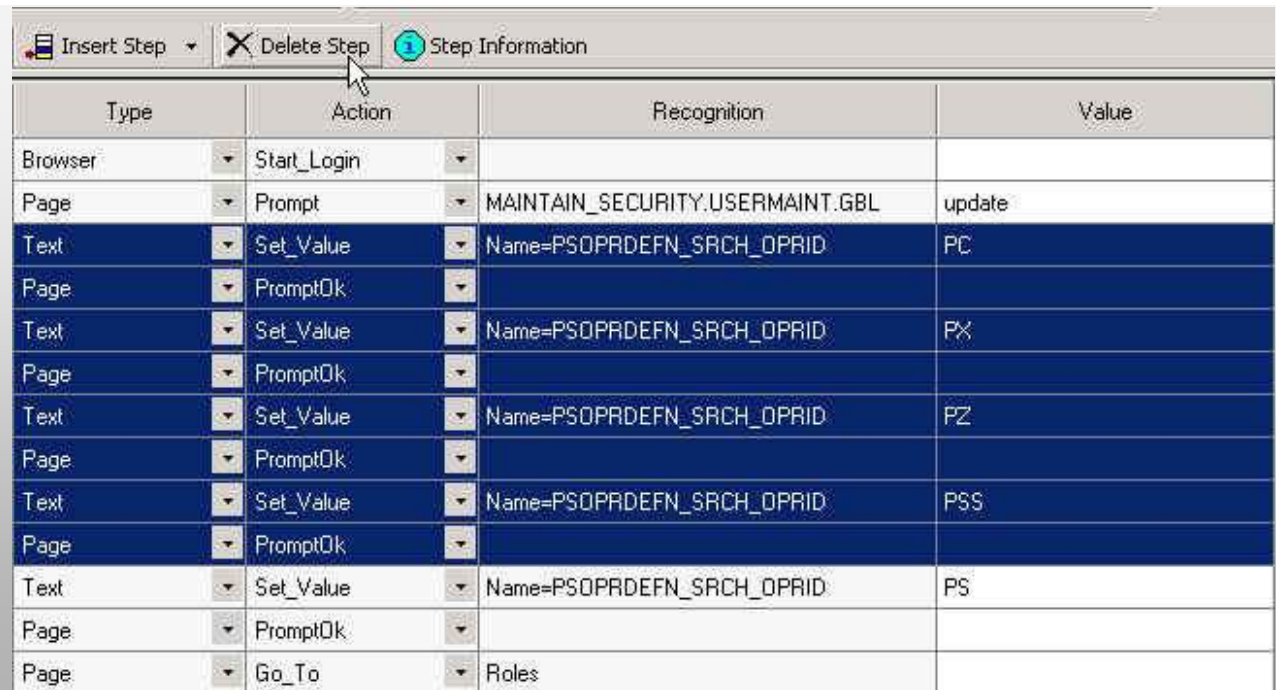

Type	Action	Recognition	Value
Browser	Start_Login		
Page	Prompt	MAINTAIN_SECURITY.USERMAINT.GBL	update
Text	Set_Value	Name=PSOPRDEFN_SRCH_OPRID	PC
Page	PromptOk		
Text	Set_Value	Name=PSOPRDEFN_SRCH_OPRID	PX
Page	PromptOk		
Text	Set_Value	Name=PSOPRDEFN_SRCH_OPRID	PZ
Page	PromptOk		
Text	Set_Value	Name=PSOPRDEFN_SRCH_OPRID	PSS
Page	PromptOk		
Text	Set_Value	Name=PSOPRDEFN_SRCH_OPRID	PS
Page	PromptOk		
Page	Go_To	Roles	

Best Practice: Document Your Tests

- Describe application functionality and explain automation techniques that might not be obvious to the next user

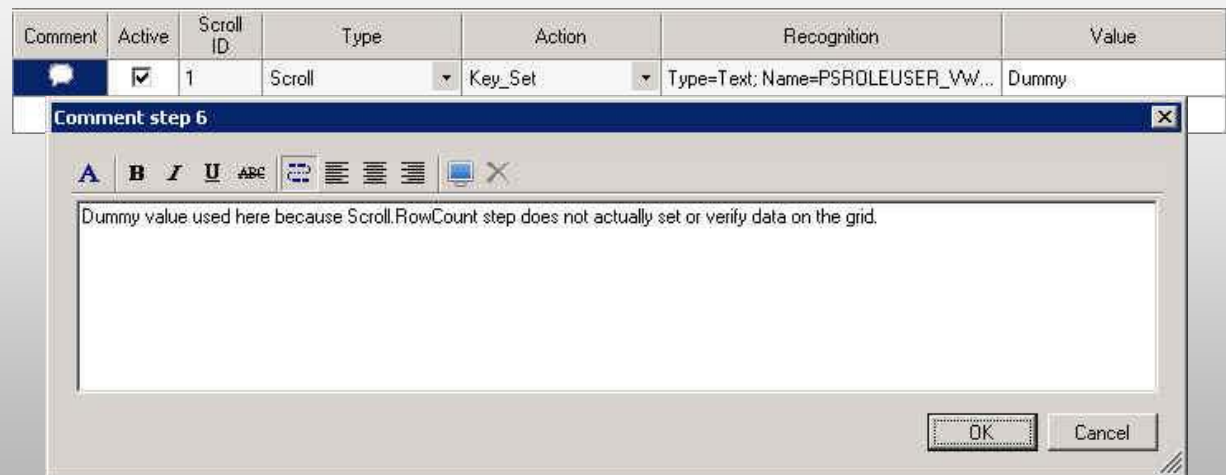

Use Case: Verify Role

- Verify that PS user profile has the PeopleTools role; if it does not have the role, add it.
- Conditional scenario illustrates how best practices are often in knowing when to “record and playback” and when to optimize
- Exemplifies standard that the best automation is repeatable
- Shows off several key PIA-specific features of PTF

Use Case: Verify Role

- Recording reflects basic best practices
 - Use naming conventions
 - Keep desktop simple
 - Record first
- Does not exploit PIA-specific features or best practices

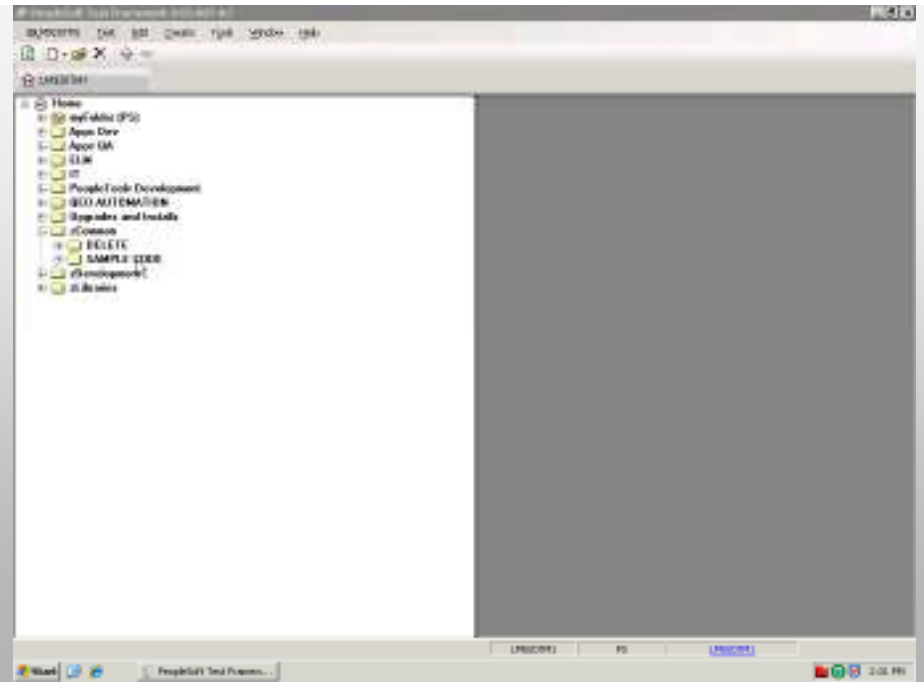

Best Practice: Use Execution Options

- Gives administrator control over environments that PTF tests can be executed against
- Takes environment-specific info out of your PTF tests
- Makes tests more portable

Execution Options

Insert Delete Accept Cancel

Options | Advanced Options | PeopleTools

Name: PROD_NT_02

Prompt for Options: No

Application

URL: http://rtdc78249qaemt.us.oracle.com/psp/Im920tm1nt/EMPLOYEE/

User ID: PS

Password: ..

Process Server: PSNT

Date Format: MM/DD/YYYY

Output

LogFolder: PROD

Verbose: Yes

Debugging

Skip PageSave: No

Skip RunRequest: No

Best Practice: Use Page Prompting

- Removes menu navigation from tests
- Makes tests repeatable by adapting to data
- Recommended mode: add update



User Profiles

Enter any information you have and click Search. Leave fields blank for a list of all values.

▼ Search Criteria

User ID:

Description:

Best Practice: Use Scroll Handling

- Searches for data by key, not position on page
- Makes tests repeatable by adapting to data
- Recommended mode: upd+
- Parameter help available



Role Name	Description	Dynamic	Route Control	View Definition		
LMLELM_Learning_Adr	Learning Administrator	<input type="checkbox"/>	Route Control	View Definition	+	-
LMLELM_Learning_Env	Learning Environment Admin	<input type="checkbox"/>	Route Control	View Definition	+	-
LMLELM_Manager	Manager	<input type="checkbox"/>	Route Control	View Definition	+	-
LMLELM_Roster_Admi	Roster Administrator	<input type="checkbox"/>	Route Control	View Definition	+	-
PAPP_USER	Enterprise Portal User	<input type="checkbox"/>	Route Control	View Definition	+	-
PTF Administrator	PTF Administrator	<input type="checkbox"/>	Route Control	View Definition	+	-
PeopleSoft Administrator	PeopleSoft Admin Privileges	<input type="checkbox"/>	Route Control	View Definition	+	-
PeopleSoft User	PeopleSoft User	<input type="checkbox"/>	Route Control	View Definition	+	-
PeopleTools	PeopleTools	<input type="checkbox"/>	Route Control	View Definition	+	-
Portal Administrator	Portal Administrator	<input type="checkbox"/>	Route Control	View Definition	+	-

Use Case: Verify Role (Exploiting PIA-Specific Features)

- Execution Option bypasses User ID and Password
- Page Prompting bypasses menu navigation
- Scroll features handle data-dependent actions

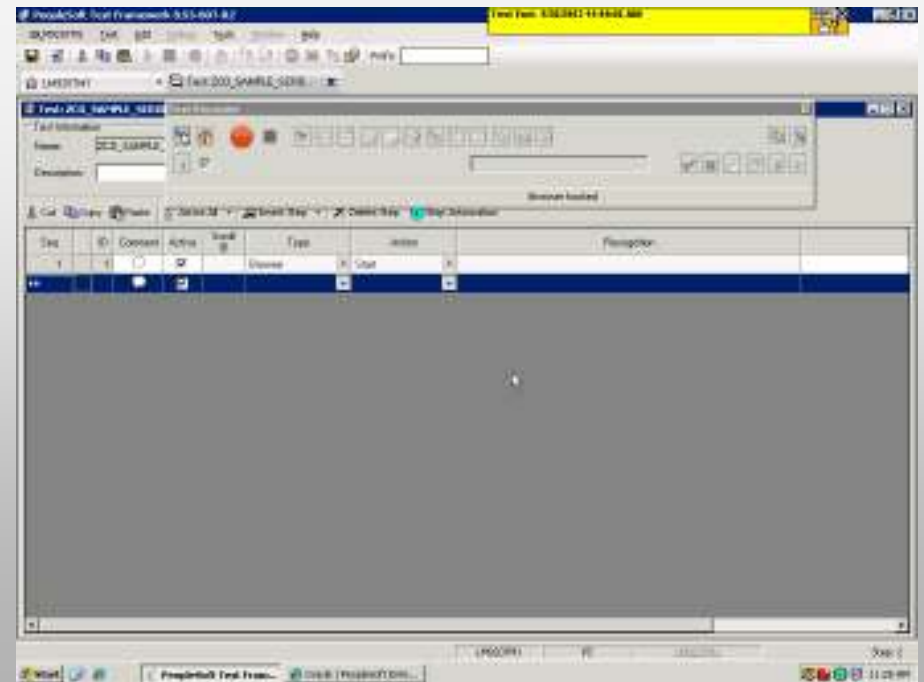

Best Practice: Use Test Cases

- Logic is saved in Test
- Data is saved in Test Case
- Use case: verify that VP1 user profile also has PeopleTools role (and add if needed):
 - Test Case Save As
 - Link Tests in a Shell

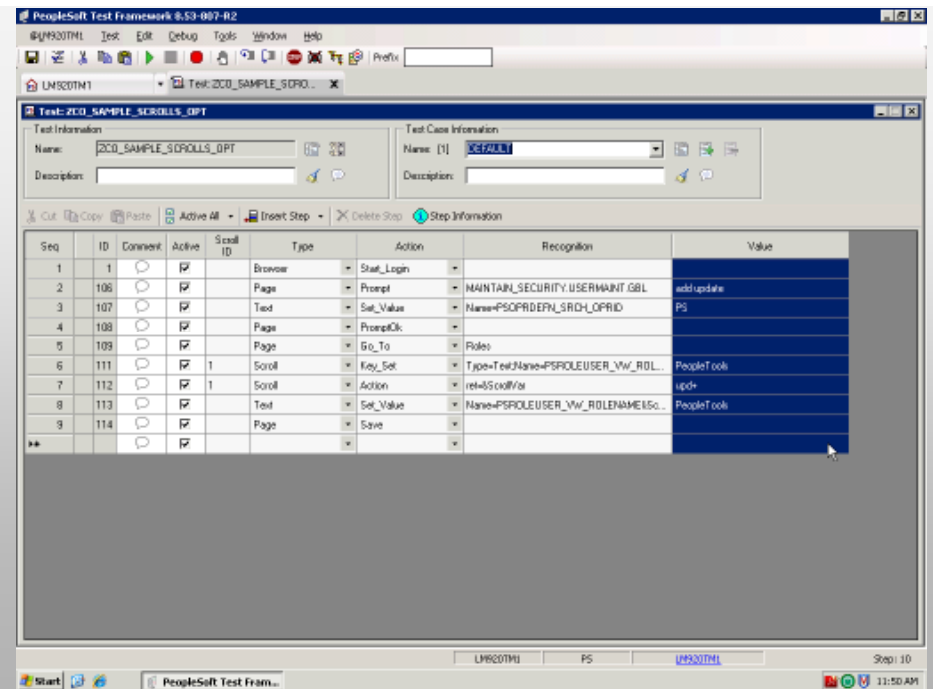

Best Practice: Use Test Cases

- Ability to ignore, overwrite, or rename test cases during import, esp. to resolve conflicts between test case names appearing in both DB and flat file

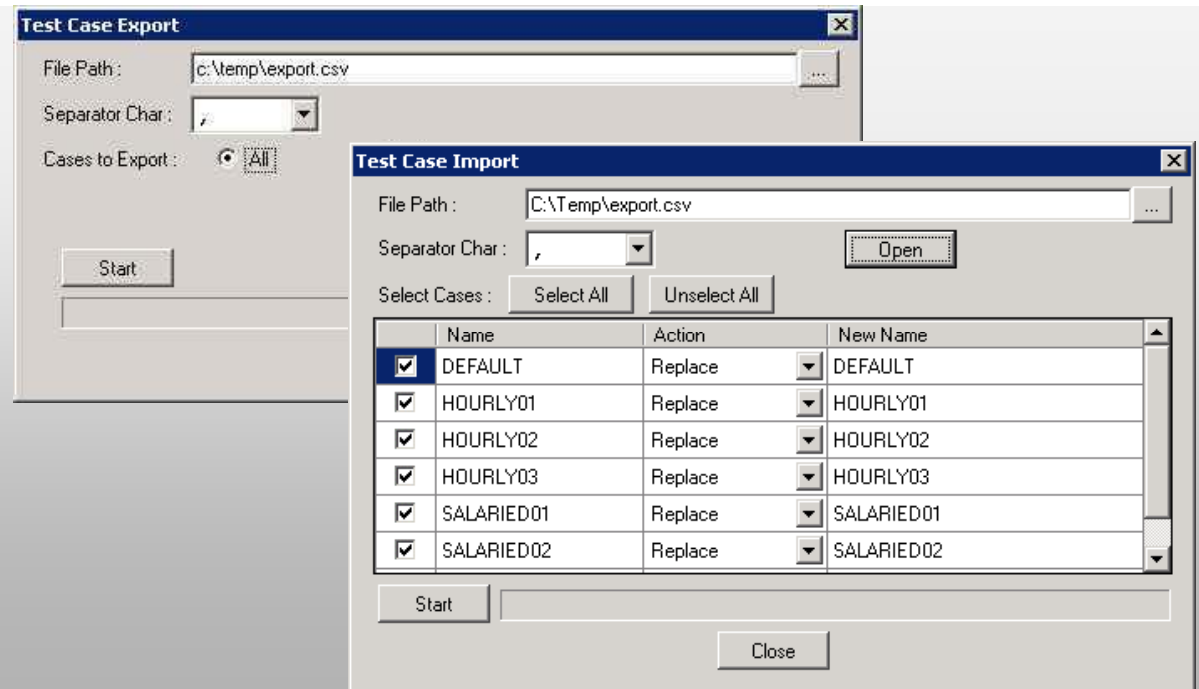

Best Practice: Use the Process.Run Step

- Replace an impractical number of clicks and updates with a single step
- Use Wait=true to wait for status
- Help with parameters
- Default on PTF record tool bar

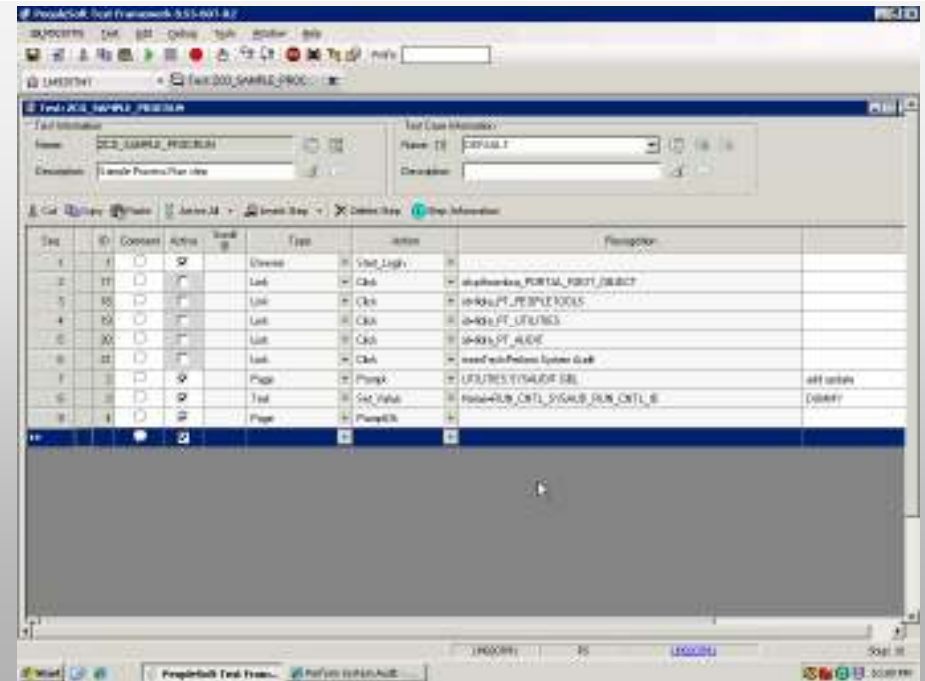

Best Practice: Make Tests Dynamic

- **Reserved words**, such as #TODAY, furnish values that can't be known prior to execution
- **Global variables** allow information to be captured in one area of the application and applied to another
- **System variables**, such as %eo.url% and %pid%, provide information on your environment
- **Libraries** allow general-purpose PTF code to be re-used

Best Practice: Use Conditional Logic

- Logical constructs allow users to build additional conditional and repetitive handling into a PTF Test:
 - **Conditional.If_Then**
 - **Loop.Do**
 - **Loop.For**
 - **Loop.While**

Best Practice: Use Log Messaging and MsgBox Step

- Provide run-time data to tester
- Define custom conditions for log statuses
- Capture screen shots without interrupting execution

Type	Action	Recognition
CheckBox	Get_Property	Name=PSROLEUSER_VW_DYNAMIC_SW\$0;ret=&DisabledVar;prop=disabled
Conditional	If_Then	&DisabledVar="True"
Log	Pass	The checkbox is NOT dynamic = OK.
Log	SnapShot	Here is what the page looks like.
Conditional	Else	
Log	Fail	The checkbox IS dynamic = NOT OK.
Conditional	End_If	

CheckBox.Get_Property [Name=PSROLEUSER_VW_DYNAMIC_SW\$0]
Name=PSROLEUSER_VW_DYNAMIC_SW\$0 [CheckBox]. The property disabled was found, and it is True
If &DisabledVar="True"
The checkbox is NOT dynamic = OK.
Screenshot: Here is what the page looks like.
Else
End if

Best Practice: Use Log Messaging and MsgBox Step

- New MsgBox step allows run-time information to be presented to tester
- Ideal for debugging
- Can also be used to incorporate manual steps into a PTF test

Type	Action	Recognition
MsgBox	YesNo	prompt=Was manual step successful?.ret=&RetVar
Conditional	If_Then	&RetVar=6
Log	Pass	Manual step was successful.
Conditional	Else	
Log	Fail	Manual step was NOT successful.
Conditional	End_If	

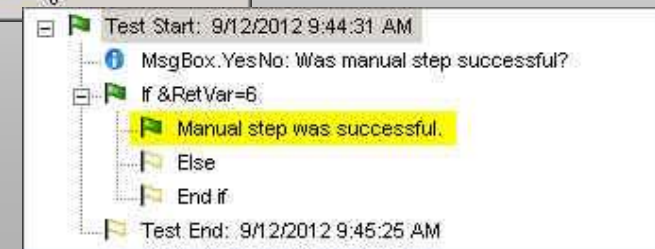

Use Case: Conditional Action on Every Item in a Scroll

- Verify that user PS has no dynamic roles
 - GetProperty action
 - Scroll.RowCount
 - Loop.For
 - Conditionals
 - log messaging

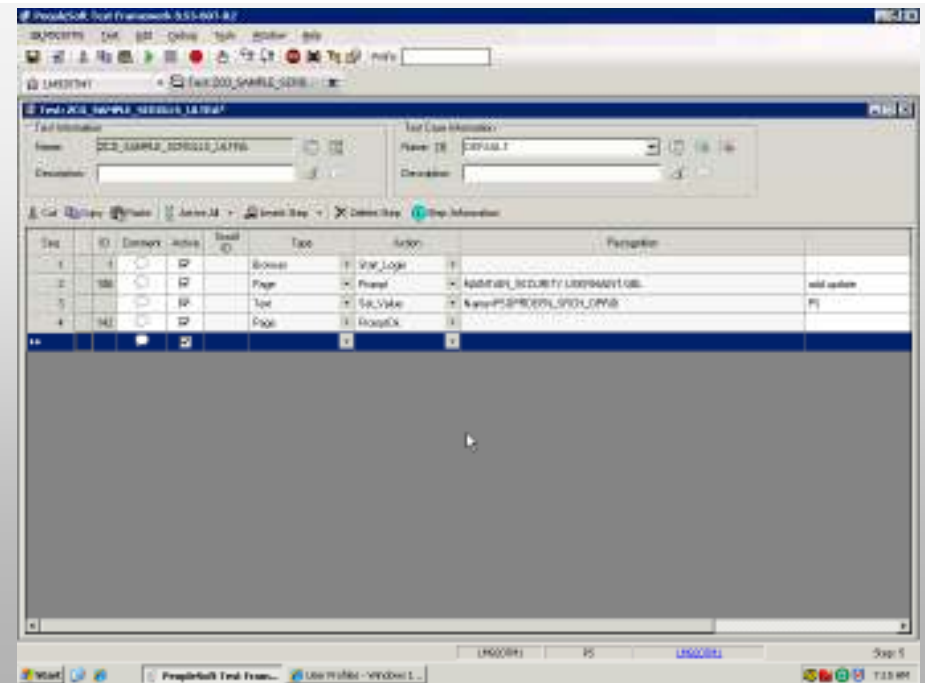

Hardware and Software

ORACLE

Engineered to Work Together

ORACLE®